THE WEATHER
The indications are that it will be fair tonight and Wednesday. There will probably be light easterly to southerly winds.

THE LOWELL SUN

5 O'CLOCK

ESTABLISHED 1878 | LOWELL MASS. WEDNESDAY SEPTEMBER 14 1904 | 10 PAGES ONE CENT

IN POLICE COURT

Man Who Used Revolver in Street

HAD HIS CASE CONTINUED TO MONDAY

Girls Who Stole Two Shirt Waists

WERE SENT TO PRISON AT SHERBORN.

Old Man Charged With Assaulting His Boy

John Bryan, the man who raised ructions in Worthen street yesterday, shooting at sewer rats and threatening to kill people, was arraigned in police court today on complaints charging him with drunkenness and threatening.

John J. Pickman appeared for the defendant and D. J. Donohue for the commonwealth.

Counsel for Bryan asked that the case be continued until Monday and Bryan was ordered to recognize in the sum of $300 for his appearance before the court on that day.

GIRLS WEPT COPIOUSLY.

Catherine E. Roarke and Jennie Mitchell wept bitterly when sentence to the prison for women at Sherborn was pronounced upon them. They were charged with the larceny of shirtwaists and handkerchiefs and they pleaded guilty. The girls were arrested by Officer Riley, and he told the court that they were street walkers.

HIT BOY ON HEAD.

Martin Foley was charged with assault and battery on his son, Maurice Foley, 15 years old. It was alleged that he struck the boy on the head with a buckle attached to a leather strap. It was stated that the boy's head was cut and that he lost considerable blood. The defendant pleaded not guilty but it was the case of a house divided against itself and Martin Foley's children were out to convict him because they believed he had treated them cruelly.

Three of his children, two boys and a girl, told of the assault and replying to questions by D. J. Donahue, counsel for defendant, they said they liked their mother better than they did their father. They said he was a tyrant about the house and did not at any time express any love for them.

Martin Foley is 76 years old, but he is hale and hearty. He admitted that he used a strap on the boy and he did it, he said, because the boy had called him bad names. He said he was not rough with his children and insinuated that his wife and children have arrived at the conclusion that he is old and in the way.

The children work and they give their wages to their mother. He had never received any of their money and didn't want it, he said. He is a pensioner and owns some property. The case went over to tomorrow for settlement.

REFUSED TO WORK.

Petie Lasarese, 16, was charged with being a stubborn child. His father said that Petie absolutely refused to do any work and was in the habit of spending his days on the common sleeping and playing on the green and listening to the birds singing. Petie said he couldn't get a "job" but his father said he got a job for him and he wouldn't keep it. Peter promised the court he would go to work and was placed on probation.

THE DRUNKEN OFFENDERS.

Peter and Margaret Lynch appealed from state farm sentences; Ellen Cassidy was sent to Sherborn; Michael Lorigan, jail, three months; James Kennedy, jail, 20 days; John Stolton, $6. Three first offenders were fined $2 each and two were released.

Boston Theatre opens Monday, Oct. 19.

MANCHESTER MEN

Will be Entertained Here Tomorrow

Tomorrow the local city government will entertain fifty members of the city government of Manchester at Mountain Rock. The Manchester delegation will arrive here at 8.56 tomorrow morning. They will be met at Nashua by city messenger Pattee, Councilmen Connors and J. Hayes. On arriving in this city they will be taken to city hall and later will board special electrics for Mountain Rock. Luncheon will be served at the grove and at 5 o'clock the entire party will sit down to a fine dinner. The visitors will be provided with the red silk badges inscribed "Lowell's guests, Manchester City Council, Mountain Rock, Sept. 15, 1904." The local men will wear tags on which the following is printed: "Outing of the leading city governments of New Hampshire and Massachusetts.

MRS. JOHN LENNON

PASSED AWAY AT HER HOME LAST EVENING.

After a lingering illness borne with true christian fortitude, Mrs. John Lennon passed away peacefully at her home, corner of School and Bowers streets, at 6 o'clock last evening.

She had been hovering between life and death for over a week, with occasional lapses into unconsciousness, but in her rational moments, patiently and resignedly she awaited the end.

During her illness of over a year, nothing that medical skill could suggest was left undone to sustain her, but in spite of this and the most devoted care, she sank gradually until her sweet christian life closed in a peaceful slumber.

Mrs. Lennon during life as in death was a fine example of christian womanhood. She had a most lovable and gentle disposition that won the hearts of all who came in contact with her. As wife and as mother her unselfish devotion glowed in her home life, and in the family circle, while her sympathy for the poor and distressed was ever shown in a spirit of true, unostentatious christian charity.

Born in this city Nov. 12, 1835, Mary A. Comerford was the daughter of Mr. Garrett Comerford, a business man, who was identified with the early industrial growth of our city. She was educated in the public schools and at Notre Dame academy. Married in November, 1856, to Mr. John Lennon, she developed wonderful, domestic virtues. Her beautiful life was an inspiration not only to her devoted family but to all with whom she came in contact. She was a member of St. Patrick's parish and ever ready in her quiet way to help along every good work. She leaves to mourn her loss five children, Mrs. John H. Harrington, Dr. John F. Lennon, a leading dentist in Providence, R. I., Mr. Thomas E. Lennon, Miss Katherine T. Lennon, a teacher in the public schools, and Miss Mary E. Lennon. Her grandchildren are Miss Mary G. Harrington, Edith M. Lennon and Margaretta Lennon. She also leaves a brother, Major John A. Comerford, superintendent of the national cemetery at Marietta, Ga., who recently came to Lowell to visit her.

The funeral will take place from the house Friday morning at 9 o'clock and a solemn high mass of requiem will be celebrated at St. Patrick's church on the arrival of the cortege.

You can't expect to weave white satin with blackened hands, any more than you can expect good results from papers with a bogus circulation.

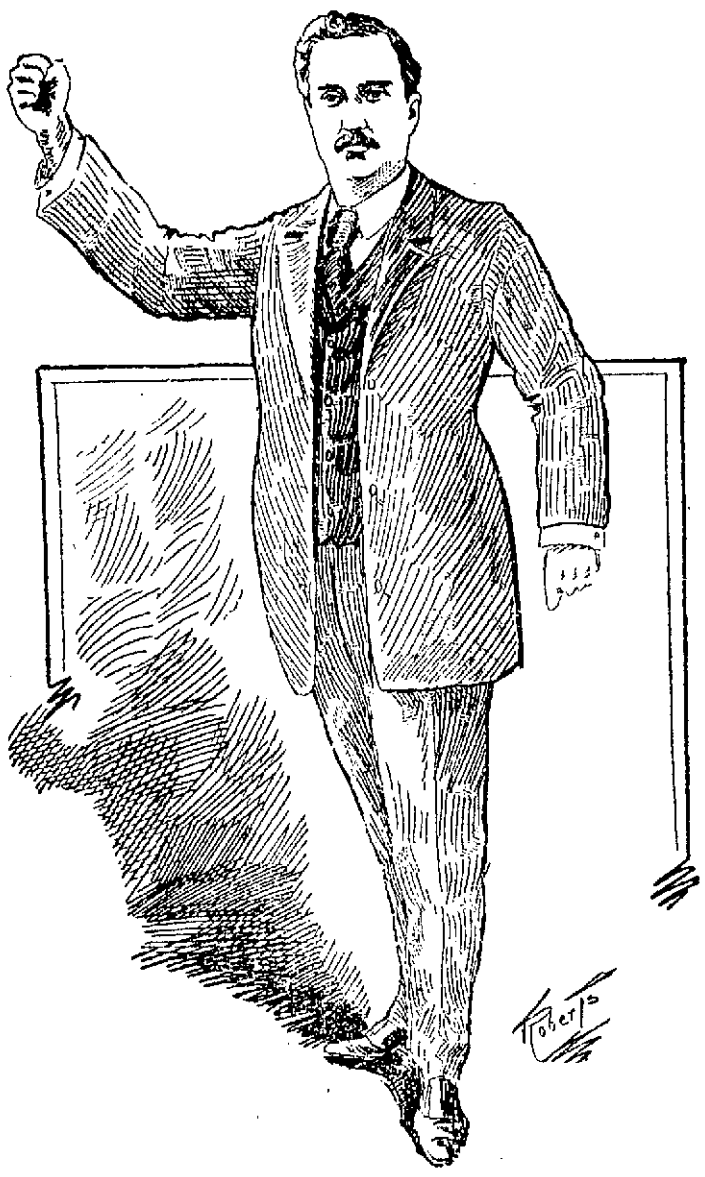

SKETCH OF HON. JOHN E. REDMOND.

IRELAND'S RIGHTS

Irish Envoys Address Rousing Meeting at Huntington Hall

Hon. John E. Redmond M. P. Made an Eloquent Appeal—Liberal Contributions to the Home Rule Movement—Rev. Fr. Ronan Made Brief Address

The home rule demonstration at Huntington hall last evening was undoubtedly one of the most successful and enthusiastic meetings of the many held in that hall in aid of Ireland in her struggle for freedom.

The ovation tendered Hon. John E. Redmond, M. P., on this his first visit to this city must have convinced him that he has hosts of sympathizers here in Lowell who will follow his action with interest to the end of the movement which is soon expected to win for Ireland her right to legislative independence.

The meeting last night was preceded by a street parade in which Divs. 2 and 8, A. O. H., made a fine showing. It was headed by the Fifth Regiment Irish Volunteer band and the selections of Irish airs played along the streets and in the hall were highly appreciated.

One of the features of the meeting was the large delegation of active workers who accompanied the Redmond party from Boston. The presence of Mrs. Redmond in the party was highly appreciated. The committee was afraid that she would not come on account of having to return on an electric car. Otherwise the ladies of Lowell would have been invited to meet her. She was warmly welcomed, however, by the members of the league and particularly by the ladies and expressed her appreciation of the welcome tendered to her husband and herself.

The hall was beautifully decorated with Irish and American colors, the green flag of Ireland blending with the stars and stripes, while over the front of the platform was suspended a large sign showing the letters in incandescent lights "Home Rule." This was in darkness when Mr. Redmond entered the hall and as he passed up the aisle the current was turned on revealing the object for which the meeting was called, in striking brilliancy.

In the collection taken up for Home Rule fund Humphrey O'Sullivan, who is recognized as a princely giver, headed the list with $100 while many subscriptions of $25 were received. The list will be given out later and will probably net $600.

The Redmond party was received by a large committee at the northern depot at 5.38 p. m., and escorted to the American house, where supper was served. His Honor Mayor Howe arrived at 7 and occupied a seat with Mr. Redmond in the parade that followed.

The procession formed in Merrimack square. It was headed by Sergeant John Crowley and a squad of police officers, consisting of Officers Sheridan, Burke Gerow, Tansey, T. Dwyer, Coonahan, Murphy and Frawley.

The Fifth Regiment drum corps came next, followed by members of Division 2 A. O. H., in charge of President Thomas J. Lynch members of Division 8, A. O. H., in charge of President Michael Ryane; members of the United Irish league, Richard Lyons, president, and carriages with representatives of the Ladies' Auxiliary to the A. O. H., consisting of Mrs. Nora Reardon, Mrs. Catherine Goggin Miss Bridget Gaynor, Mrs. Maurice O'Connor and Miss Margaret Hickey; a delegation from the United Irish league, Misses Delia A. Conway, Katherine Connor, Elizabeth Honan, Delia Clancy and Julia Riley.

The route of procession was from Merrimack square to Central to Gorham, to Appleton, to Central to the New American house, where the delegation from Boston, the Irish envoys and ladies in carriages fell into line and proceeded to the hall.

At several points along the line red fire was burned.

Those seated upon the platform, besides the Irish delegates were:

Mrs. John Redmond, Dr. P. J. Thomas, president of the Central branch of Boston, Dr. T. J. Dillon, president of the Central council of Boston; John O'Callaghan, national secretary of Boston; James A. Walsh, Rev. Fr. Ronan, Rev. Fr. Flynn, O. M. I., Rev. Fr. Scahill, M. H. Crehan, M. J. Hickey, Charles Coleman, John Foud, James J. Lynch, William F. Kenney, Michael Maynes, M. A. Toland, Dr. J. T. Gallagher, Dr. O. M. Sheridan, Dr. T. D. O'Keefe, H. J. Joyce, P. J. Slane, John B. Higgins, William Fitzsimmons, Mrs. Dr. Dillon, M. J. Lynch, Daniel S. Sullivan, John Mann, John Woods and Mathew Crehan, all of Boston, Mayor Charles H. Howe, Judge John J. Pickman, Dr. O'Connor, John C. Burke, John J. O'Connell, Thomas Reedy, Councilman Cassidy, Humphrey O'Sullivan, P. J. Gillespie, Edward Gallagher, John McGlynn, Cornelius Desmond and delegations from the A. O. H. and local branch of the United Irish league.

As the speakers entered the hall the large audience cheered and the cheer was resumed when they mounted the platform.

President Richard Lyons in a neat speech introduced Rev. Fr. Walsh as chairman of the evening. The chairman set forth the objects of the meeting, the work to be accomplished and the need of united action of the entire Irish race in this struggle. He then introduced Mr. Redmond, who was greeted by prolonged cheers.

MR. REDMOND'S ADDRESS.

Mr. Redmond spoke in part as follows:

I can truly say that there is no place in America where I would sooner receive a hearty welcome, than in Lowell. I have long desired to have the opportunity of addressing a meeting in this town, because I have long been acquainted with the patriotism and the generosity, extending back over so many years, of the Irish people of Lowell. When I find that on my first visit here I am received with such a demonstration of kindness and good will, I am encouraged, and am more than ever convinced that I am upon the right lines.

My colleagues and I have come to America on this occasion in one sense to render an account of our stewardship; to tell the Irish people what it is that we have been able, by their aid, to accomplish, and then to make an appeal to them for further assistance.

PARNELL'S APPEAL.

The appeal which we are making today is entirely different from any we made in the past. The first appeal that was made by a constitutional leader was in 1873 when Parnell came to ask you for funds to save the Irish people from famine. Never again can there be, shall there be, need of an Irish leader to go abroad and ask for assistance to save the Irish people from starving. The next appeal was one to save the Irish people from landlordism. When first we appealed for a stystem to end landlordism the landlords of Ireland had absolute power. Our appeal to the Irishmen of America was to end that system.

That appeal, also, was generously responded to, and the first thing we did was to deprive the Irish landlord of the power of eviction. We then deprived him of the power of fixing the rent to be paid, and we took off the backs of the Irish people, 20 million dollars a year in the shape of rent. And now we have succeeded in passing into law, a great measure, the avowed intention of which is to abolish landlordism altogether, to root the people who till the land, on that land, as owners of it. We have succeeded in obtaining from the British exchequer the vast sum of 560 million dollars, for the purpose of carrying out that transaction. Irish landlordism is therefore today doomed to early extinction, with the consent of those English parties who for so many generations defended and supported it. It is not dead at this moment, but it is rapidly dying. Already under the operation of the land act, 500 million dollars worth of land has changed hands, from the landlord to the tenants, and in a period of 10 or 15 years you may take it for granted that landlordism will have disappeared altogether from Ireland, and every man who tills the soil will be owner of it. Therefore, the second appeal which we make to the Irish people of America is not now necessary.

The third object for which appeals were made in the past, was to enable us to defeat coercion in Ireland. You hear a great deal and read a great deal about what is called the British Constitution. The British Constitution, as the constitution in England, for English people, is a free constitution. If I were an Englishman, I would fight

Continued to Page 8.

LATEST

NOT GUILTY

Thomas J. Gallagher Acquitted This Morning

Jury Found Him Not Guilty of Illegal Voting in Ward Six Caucus—Other Cases in Superior Court

The jury in the case of Thomas J. Gallagher, charged with illegal voting in the caucus held in ward six, this morning returned a verdict of not guilty, and Mr. Gallagher who was under bail was formally discharged by Judge DeCourcey.

The case went to the jury shortly after the opening of court this morning and the jury remained out about 30 minutes.

Frank E. Dunbar and Fisher H. Pearson were counsel for Mr. Gallagher.

THE LA BELLE CASE.

Prior to the closing of court yesterday afternoon the case of Peter J. La Belle, charged with breaking and entering and stealing $45 and a quart of whiskey from Edward Dufault, was taken up. James F. Owens defended La Belle while district Attorney Sanderson prosecuted the case.

Edward Dufault, the complainant, was the first witness and testified that on July 22 he came to this city from his home in Sudbury and registered at the St. Lawrence hotel in Middlesex street. He met La Belle and invited him up to his room and counted his money while La Belle was in the room. La Belle told Dufault to go down stairs and put his money in the office safe or else he would be liable to lose it. Witness told La Belle that he was perfectly capable of taking care of his own money, and told defendant that he was going to put the money between the mattress and the spring in the bed.

In the morning when Dufault awoke he looked for the pocketbook which contained the money and saw it in practically the same place as he left it the night before, but just a little nearer the foot of the bed. He looked into the pocketbook and found that there was only one dollar in it—that was about three o'clock in the morning.

Cross-examined, Dufault said: "After awakening about three o'clock in the morning I was naturally pretty mad when I discovered that my money was missing. A woman was in the next room and she wanted to know what the matter was. I told her that I had lost some money. She asked me if I was French. I knew that she was by the way she spoke. I did not call the clerk or a bell boy of the hotel, thinking that it would do no good. I left the house between five and six o'clock and told Police Officer Peter Cawley of my loss."

Court adjourned at this point.

The La Belle case was resumed this morning shortly after ten o'clock with Dufault on the stand being cross-examined by Lawyer Owens. Witness in answer to questions said: "I had two bottles of whiskey when I entered the hotel. I threw one of the bottles out of the room window to some men in the stable. They caught the bottle in a blanket.

"I saw La Belle the next morning and I told him that my money had been stolen and he told me that I ought to have put the money in the office safe. I had no suspicion as to where my money had gone."

On redirect examination witness said that he locked his door before going to bed that night and that the door was locked in the morning. He hung his vest on the key in the door and it was there in the morning.

John McGrath, a bartender at the St. Lawrence, saw La Belle and Dufault on the Friday night previous in the morning which the money was lost. He had served drinks to both men and during the night heard a sound in the rear of the building as if some one was breaking glass.

Cross-examined witness said: "At the time in question I was working at the hotel from nine o'clock in the morning until eleven o'clock at night. I served drinks to Dufault, La Belle and two girls in the parlor of the hotel. One of the girl's name was Maud and they had both been at the hotel frequently.

"It was after one o'clock when I went to bed. I do not remember the time that I heard the noise which sounded like the breaking of a window. I went to investigate. I went up to Room 13 where Mr. Dufault was, thinking that he might have broken a window as he had been drinking a good deal before going to bed. I tried the door of the room but could not get in."

Margaret La Blanc, of the St. Lawrence hotel, through an interpreter, said that she occupied Room 14, the one next to that occupied by Dufault. She heard an unusual noise about 3.30 o'clock in the morning. The occupant of the room was swearing and saying that some one had stolen his money.

Police Officer Peter Cawley testified to arresting La Belle. I met Dufault shortly after eight o'clock in the morning and he told me that he had been robbed. He said that La Belle was with him. I saw La Belle drinking in the St. Lawrence, Richardson and Franklin hotels, but did not know how much he spend in any of the places. La Belle, after I arrested him, denied that he had stolen the money from Dufault. He at first said that Dufault gave him some money, he then said that a man named Kelley gave it to him and later said that a man named Cote gave it to him. He said he left Dufault's room at nine o'clock and that when he left the room there was a woman in the room with Dufault.

Inspector Charles Lallamme testified to investigating the circumstances connected with the case and to questioning La Belle as to where he got his money and where he had spent the previous night. Witness saw ladders in the rear of the house and noticed that there was pail on the rear side of the building and marks which would indicate that some person had climbed up the side of the house and entered Dufault's room.

Boston Theatre opens Monday, Oct. 19.

MATRIMONIAL

At the home of the bride, 52 Warwick street, Miss Grace C. Maxfield and Mr. Hector Nichols, of New York, formerly of this city, were married by Rev. R. A. Greene, yesterday afternoon. They will reside in New York.

FUYAT—RINNICHER.

At his residence, by Rev. T. Clayton Welles, Gilles Fuyat of Taunton, was joined in marriage to Miss Anna Rinnicker of Goffs Falls, N. H., on Monday, Sept. 12.

Your dealer has this superior brand in stock and he realizes that they are "A Little Better Than Any Other"

C. C. A.

UNION MADE
—10c CIGARS—
C. C. A. CIGAR CO., - - BOSTON

BIG JOHN
CUT PLUG
TOBACCO
HONEST QUALITY HONEST QUANTITY

There's a satisfaction in every whiff of its smoke that says MORE! Smoke a package and you will keep your pipe handier than ever before.

UNION MADE

Imitations are for smokers who are willing to take anything pushed on them by dealers in bunco goods.

IT WILL PAY YOU TO GET GENUINE BIG JOHN

—Nearly All Dealers Sell It

In no way connected with a trust or combine C. C. RAHN THOMPSONVILLE CONN.

Your head is all right, so is your heart.
It's your liver that is not all right. And your sick-headaches, biliousness, dizzy spells, indigestion, constipation prove it. Ayer's Pills are regular liver pills. They make wrong livers right. Sugar-coated, all vegetable. Sold for 60 years. J. C. Ayer Co., Lowell, Mass.

WANTED To hire money on good real estate. Address C., Sun office.

WANTED—An experienced man for general farm work and teaming. Apply H. W. Foster, near end of car line Andover st. Call afternoon.

YOU GET THE BEST TOO

We guarantee a saving of from 10 to 40 per cent. on all prescriptions. We use only the purest drugs and our compounding is by skilled druggists. Howard, Prescription Specialist, 197 Central street.

"Hand Made."
POET 10¢ CIGAR NOTHING BETTER
"Union Made."

Democratic Rally!
WARD NINE, HIGH STREET ENGINE HOUSE
Friday Night, Sept. 16, at 8 o'clock
J. JOSEPH HENNESSY and others will speak

FROM YESTERDAY'S LATE EDITION

BAD MAN BRYAN

Had Revolver With Which to Shoot His Wife

She Had Applied for a Divorce and He Was Angry—He Fired Shots in the Street and Got Arrested

John Bryan threatened to shoot his wife this afternoon and in order to make sure that his aim would be good he practised in the public street. He fired two shots in Worthen street. The last time he fired he aimed at a sewer rat and the bullet lodged in a telephone pole.

John McNamara blew around the corner about the time that Bryan fired at the rat. He stepped up to Bryan and said: "You're bad, give me that revolver."

"I'll give you one of the bullets," said John, and that stopped Mr. McNamara. It was a 38 calibre revolver that Bryan had and it was a mighty formidable looking weapon to be handled as carelessly as he handled it.

Mr. McNamara was afraid that Bryan would kill somebody. He said that he was on the way to the house, that he intended to kill his wife. McNamara telephoned to the police station and officers went out in search of Bryan. Sergt. Connors came upon him in Worthen street while the revolver was still smoking and he gathered Mr. Bryan in.

There were empty cartridges in all five chambers of the revolver and Bryan had five others that were loaded, in his pocket.

Bryan's wife applied for a divorce several months ago and the case is now hanging fire. Bryan has not felt very kindly towards his wife since she made application for the divorce and this forenoon he called on Mrs. Catherine D. Parker, 259 Merrimack street, room 10, and told her that he was going to shoot his wife. He said that he had tired of living and that he had decided to end it all.

Mrs. Parker did not lose any time in informing Mrs. Bryan of the threats made by her husband and about the time that Bryan was arrested word was sent to the police station by a friend of Mrs. Bryan, telling of the threats made by Bryan.

John Bryan has been drinking heavily of late and he was under the influence of liquor when arrested. His sister died a few months ago and she left him quite a sum of money. Since that time he has been indulging in periodical sprees. He is well known to the police, having been in police court for drunkenness, threatening, assault and battery, illegally keeping liquor and keeping an unlicensed dog. He will be arraigned in police court tomorrow morning on the charge of threatening and discharging firearms in the public streets.

GALLAGHER CASE

Police Officers Were Called to Testify

At yesterday afternoon's session of the superior court in the trial of the Gallagher case, Police Officer Henry Quinn testified to being at the caucus in question and described the scenes. Witness saw Mr. Gallagher distributing ballots. He knew Mr. Gallagher for about 15 years. Mr. Quinn saw Mr. Gallagher place his ballot in the box and saw but one. Witness heard the outcries before Mr. Gallagher cast his ballot.

Police Officer George H. Brown was the next witness called and he testified in part as follows: "On the night of the caucus the lieutenant in charge of the station sent me to the caucus and I arrived there about 20 minutes of nine. There was considerable disturbance there but nothing that would cause one to interfere. I saw Mr. Gallagher vote. He had but one ballot in his hand.

"How I know that there was but one ballot in his hand is owing to the fact that just as he went to drop it into the box it fluttered out of his right hand. My attention was not attracted to Mr. Gallagher by any shouts."

James T. Scanlon testified to being a checker on the first list at the caucus. He left the place after all of the votes had been counted. Messrs. O'Connell, his brother, Conroy and others objected to giving their names to witness and owing to the disturbances witness reported to Officer Quinn and later Mr. Gallagher went out and telephoned to the police station. Witness saw Galagher vote about ten minutes before nine and he dropped but one ballot in the box.

Witness assisted in counting up the check list. There was 158 names on one and 159 on the other, but a revised count made both sheets to agree on 158. Witness on cross examination saw that he was afraid Mr. O'Connell would hurt him, because he was sore. Mr. O'Connell also put his fist up under witness' nose. Witness did not know where the check list is now.

McCLUSKEY'S STORY.

William J. McCluskey testified: "I am a newspaperman and law student and have lived in Lowell all my life. I was not at the caucus but was at the democratic headquarters when the recount was held. I remained while the ballots were counted, heard the result and observed the count. The recount showed 85 for the Olney delegation, 63 for the Hearst delegation and ten blanks."

Cross examined he said: "Mr. Callahan counted the ballots."

DEFENDANT CALLED.

Thomas J. Gallagher, the defendant in the case, was then called and in answer to questions put by Lawyer Dunbar testified as follows: "I live in Lowell, am 31 years of age, and have lived in this city for 27 years. I am unmarried and reside with my mother. I am employed at the J. C. Ayer Co. in Middle street and have been in their employ for the past fourteen years. I have charge of the pill finishing department and work for Mr. Anderson.

"I am a democrat in politics and have always been. I am connected with the party organization, being a member of the democratic city committee. I am executive of ward six. I have been in the democratic city committee for about eight years.

"I arrived at the caucus in ward six on the night in question at 7.45 o'clock. The chairman of the ward, Francis T. Callahan, called the caucus to order. I made a motion to elect the chairman that night. There was great disturbance going on. Some people said, 'There will be no voting here tonight.' I cautioned the men not to do anything that they would be sorry for.

"There were numerous threats hurled at me and a Mr. Donnelly and a Mr. Flynn invited me to go outside but I didn't go. As the balloting progressed the disturbance continued. I observed Mr. Charles O'Connell and Mr. Conroy in the disturbance.

"I was distributing ballots that night and as soon as a man's name was called and the checkers checked it off I gave the man his ballot. I had a conversation with Mr. Scanlon and from the way that things were going I decided that we needed more policemen, as I heard the threat 'We'll take the ballots and box and rush the rail.' I then went out and telephoned to the police station and I believed it was Capt. Kew who answered the telephone. Shortly afterwards Officers Brown, Killoy and McGoughery came to the caucus.

"Before I voted I gave my ballots to another man. I gave my name 'Thomas J. Gallagher' to the first checkers and I received a ballot from Mr. Donohue. I then marked my ballot and gave my name to the second checkers who hollered 'Thomas J. Gallagher, vote,' and I dropped my ballot into the box."

"Did the ballot distributor give you more than one ballot?" asked Mr. Dunbar.

"No, sir," replied the witness.

"Did you have more than one ballot about your person while you were voting?"

"No, sir.

"Were any comments made as you marched down towards the ballot box?"

"Yes, sir. There were cries of 'Watch Gallagher, here he comes,' while others cursed at me."

"Did you make any replies?"

"No, sir."

"Where was Officer Crowley when you voted?"

"About two feet away."

"You did not have your ballot under your coat in your left hand?"

"No, sir."

"Did you vote more than once?"

"No, sir."

"Did you vote early in the evening?"

"No, sir."

"After the polls closed did you remain there?"

"Yes, sir."

"Did any other voter cast his ballot about the same time you did?"

"Yes, sir, Mr. Blanchflower."

"How soon after?"

"Immediately after."

Mr. Gallagher then continuing said: "I watched the counting of the names on the checklist. The ballots were taken out of the ballot box by the chairman, Mr. Callahan. The ballots were taken out in different shapes. The cry of 'here comes a bunch,' was frequently made, but I didn't see any bunch of ballots. I told both of the O'Connells that I was too honest to do a trick of that kind."

CROSS EXAMINATION.

Cross examined by the district attorney, witness said: "I testified the same in the lower court as I am testifying now. I was accused immediately upon voting on the night of the caucus, there being six or seven accusers. I was interested in the success of the Olney delegates.

"How many ballots did you have after the caucus was over?"

"I didn't have any. I gave them to Mr. Donohue."

"From whom did you receive your ballot?"

"Mr. Donohue."

Continuing witness said: "I have not been in Mr. Donnelly's house since the night of the caucus. I did not send for Mr. Conroy or Mr. O'Connell on the day that the grand jury met. I have not spoken to any of the government witnesses in the case. The only witnesses on my side that I have spoken to were those whom I summoned."

On redirect examination witness said that there had been hard feelings between the O'Connells and him for the past sixteen years, owing to a little financial trouble in which Bernard O'Connell, a brother of the O'Connells in this case, collected $65 back pay for Gallagher and which he never received from Lawyer O'Connell.

Mr. Gallagher said: "I received judgment in the lower court and Lawyer O'Connell who collected the money refused to give me any, saying that I was lucky that he did not charge me for his services."

Mr. Robert F. Conroy was recalled to the stand and the district attorney asked him if Mr. Gallagher had any conversation with him, prior to the case, in regard to his seeing Mr. O'Connell for him. Witness answered in the negative. The defendant's case was rested at this point.

Prior to the opening of the Gallagher case this morning several other cases were disposed of by the court. Lawrence F. Scully and John Scully, charged with assault and battery, were defaulted.

Duncan McMillan was fined $20 in the lower court for assault and battery and appealed to high court. He changed his plea from not guilty to guilty and the court ordered the sentence imposed by the lower court.

Fred Connors, a small boy, charged with larceny, was fined $10 in police court and appealed. He was placed on probation.

William C. Sullivan, who was charged with larceny of watches and money from Frank Hennessey's house in Burnside street, and who was sentenced by the lower court and appealed was sentenced to two months in jail.

Celia Connors, drunkenness, and John H. Fagan, drunkenness, were placed in the hands of the probation officer.

Albert Gadbois was charged with adultery. He was arrested in Feb., 1902, and placed on probation, but failed to visit the probation officer. The next heard of him was when he was arrested for fast driving and drunkenness. He appealed his case and was defaulted. The 17th of last month he was arrested for drunkenness and has been in jail since the 19th of August. He was sent to the House of Correction at Cambridge for eleven months.

HARRY L. TIMMONS

OFF TO WORLD'S FAIR WITH MASSACHUSETTS DELEGATION.

Representative Harry L. Timmons of the 26th district, Lowell, left Boston with the rest of the delegation to the world's fair at St. Louis on the 6.21 train from the Union station last evening. The legislature appropriated $5000 for the expense of the committee numbering about 30 members.

Two special cars were placed at the disposal of the delegation and the boys from Massachusetts will make themselves known at the fair. Taking into consideration the fact that Mr Timmons has been in the legislature but one year the honor of being appointed on the committee to visit the fair is something that he can think about with considerable pride.

DAN PATCH

THE FAMOUS PACER WILL PROBABLY DIE.

TOPEKA, Kas., Sept. 13—Dan Patch, the famous pacer, owned by W. M. Savage of Minneapolis, is sick here. He has strangulated hernia and it is believed he will die.

COTTON MARKET CLOSING.

NEW YORK, Sept. 13.—Cotton: Spot closed quiet; Mid. ups, 10.00; Mid. Gulf, 11.15; sales, 178 bales.

Hood's

Sarsaparilla is unquestionably the greatest blood and liver medicine known. It positively and permanently cures every humor, from Pimples to Scrofula. It is the Best.

Blood Medicine.

Don't have a heater put in your house until you have seen our line—the finest display of Boilers and Furnaces in Lowell.

CARROLL BROS.

Tel. 640. 35 Middle St.

CARNEY & BUNKER

GOLD, SILVER AND NICKEL PLATERS.

Polishing, Lacquering, Dipping and Plating. Sole manufacturers of the Carney Weavers' Drawing-in Hook.

37 Shattuck Street, Cor. Market.

Telephone 8-16-12.

JOHN W. McEVOY

Counselor-at-Law and Public Administrator.

327 Central Street. Tel. 689-4

Defective Eye Sight

Does not mean disease.

Healthy eyes often give trouble in reading.

Optician George G. Rogers

145 MERRIMACK STREET, Up Stairs.

MASSACHUSETTS COLLEGE OF COMMERCE

Teaches business as business is conducted in every day business life, and teaches it so thoroughly that its pupils are more competent than those of the ordinary business college. The demand for its graduates far exceeds the supply.

Any young man or woman of ordinary, general education who will follow its courses faithfully may be sure of a successful business career.

WE GUARANTEE IT.

Our rates are reasonable and it costs no more to attend this college than to study in less progressive institutions. Catalogue gives full information and is free upon application.

STUDENTS MAY ENTER ANY TIME.

Evening Classes commence Oct. 3d

MASSACHUSETTS COLLEGE OF COMMERCE

30 Huntington Avenue, Boston, Mass.

"Not the oldest; not the largest; just the best."

CHICHESTER'S ENGLISH PENNYROYAL PILLS

Original and Only Genuine. SAFE. Always reliable. Ladies, ask Druggist for CHICHESTER'S ENGLISH in RED and Gold metallic boxes, sealed with Blue Ribbon. Take no other. Refuse Dangerous Substitutions and Imitations. Buy of your Druggist, or send 4c. in stamps for Particulars, Testimonials and "Relief for Ladies," in letter, by return Mail. 10,000 Testimonials. Sold by all Druggists. Chichester Chemical Co. Mention this paper. Madison Square, Phila., Pa.

FOLEY'S HONEY AND TAR

Cures Colds; Prevents Pneumonia

CHINESE TROOPS

May Assume Charge of Liao River Valley

ST. PETERSBURG, Sept. 13.—The reports that Chinese troops are centering in the valley of the Liao river are causing considerable concern here. The Bourse Gazette thinks it is entirely probable that the Chinese government will formally propose to undertake to guard and administer the territory actually occupied by the Japanese, adding:

"To this Japan will doubtless readily acquiesce as it will relieve Japan of guarding her lines of communication. In other words, regular Chinese troops will become auxiliaries of the Japanese and the Japanese army, thus relieved of the necessity of protecting its lines, stores and land transport, will set free all the strength of the Japanese forces to operate against Russia. China thus would become acutally the ally of Japan. If the reports are confirmed not only Russia but other powers must intervene to show China what the limits of "strict neutrality" mean.

JAPANESE PROTEST HAS BEEN MADE

SAN FRANCISCO, Sept. 3.—No representative of the U. S. government has yet boarded the Russian converted cruiser Lena to substantiate the assertion of Captain Berlinsky that the war ship put into port for repairs. The Russian warship has now remained in port more than 24 hours.

It is said that U. S. Inspector of hulls and boilers John K. Bulger will leave at 8 o'clock in the morning on the U. S. revenue cutter Hartley for the Lena. He will make a thorough inspection of her boilers and soon as possible will submit a report to collector of the port Stratton.

The Japanese consul-general called on Collector Stratton shortly after he entered his office yesterday morning. They were closeted for an hour and a half.

To the first demand that the Lena be ordered to leave within 24 hours Collector Stratton returned a curt refusal. As reported, Consul Gen. Uyeno then made the demand that he be permitted to be the judge of the Russian ship.

The reply that Collector Stratton made to this demand was in effect that the United States was not only filling but able to cope with the situation without the assistance of either of the belligerents. When Consul Uyeno emerged from the collector's office he denied that there had been any friction. That was all he would say at the time. In the afternoon Captain Berlinsky of the Lena, accompanied by Russian consul Kosakevitch, called on Collector Stratton. Captain Berlinsky assured the collector that he would be happy to acquaint any demand relative to the condition of his ship that the collector thought necessary. He also made a somewhat lengthy statement to the Japanese consul and to Admiral Goodrich commanding the American fleet now in this harbor, saying why the Lena was in this port, just what repairs needed necessary to make his ship safe.

WILD RUMORS ARE IN CIRCULATION

ST. PETERSBURG, Sept. 13.—2 a. m. With the lull in military operations and an almost entire suspension of despatches from the front, St. Petersburg has again fallen back upon rumors. Countless stories are afloat regarding the Russian defeat at Liao Yang, some of which are absolutely absurd, while others have apparently no basis in fact to give them color of possibility. While none of these stories can be confirmed, it would not surprise those best informed, if some of them should turn out to be true.

Of first importance is the revival of Viceroy Alexieff's resignation based, probably, upon differences said to exist between him and General Kuropatkin, and others in authority in the far east. Of next importance is the rumor that General Kuropatkin is to be superseded. Lieutenant General Tinevitch is named as his probable successor.

Many other rumors are probably the outgrowth of jealousy, bickerings and irresponsible criticism of the defeat at Liao Yang, but none are traceable to an authentic source. Nevertheless, in a country where the will of one man is the supreme law, sudden changes of the most grave importance are always possible. Neither Alexieff's nor Kuropatkin's friends, however, seem to attach great importance to the stories involving them.

RUSSIAN INFANTRY PREVENTED RESISTANCE

PARIS, Sept. 13.—The Journal Liao Yang correspondent, ridden to Tsintein, sends the following uncensored despatches under date of Sept 12 at 8 p. m.:

"The first part of the campaign may be considered lost. The Russian companies retreat northward in the direction of Tie Pass or further. The Russian army's infantry prevented Kuropatkin's resistance longer at Liao Yang or achieving at Yental victory which would have obliged the ruse to fall back. The Japanese will shortly triumph. The Russian general staff claims the Japanese force 40,000 to 50,000. The Russian army will reconcolize in the north, but it needs several more to fill the gaps in a number of camps which must be united and to replace reservists by active troops.

"A Russian offensive movement will be impossible for a long time. Should Russia be determined to continue the effort it might still vanquish, but at a cost wholly disportionate to the results."

RUSSIAN OFFICERS ARE VERY RETICENT

ST. PETERSBURG, Sept. 13, 1.13 p. m.—No change is reported in the situation at the front and no confirmation is obtainable here of the reports that General Kuroki is moving northeast of Mukden, but the authorities are noticeably more reticent than usual.

CONSIDERABLE FORCE OF JAPS SIGHTED

ST. PETERSBURG, Sept. 13.—The emperor has received a dispatch from General Kuropatkin announcing that a considerable force of Japanese has been seen about 25 miles southwest of Mukden. No further engagements are reported.

ADMIRAL OUKTOMSKY WAS NOT TRIED

ST. PETERSBURG, Sept. 13, 3.31 p. m.—The report published in Paris today that rear admiral Prince Ouktomsay had been tried by court martial, sentenced to death, and shot for disobeying the order not to return to Port Arthur after the sortie of the Russian squadron August 10 is untrue. He has not been tried by court martial, but will be recalled.

RUSSIAN DENIAL OF LONDON REPORTS

ST. PETERSBURG, Sept. 13—The war office authorizes The Associated Press to deny the report circulated by the Morning Post of London, to the effect that 300 men of Lieut. General Zassulitch's corps have been captured; to deny the report from the same source that he has been wounded, and also to deny the statement from Tokio that dumdum bullets were used by the Russians at Liao Yang.

PIERCE'S STORY

Will Go to Jury as Evidence

NEW BEDFORD, Mass., Sept. 13.—The temporary advantage gained by the defence in the Snell murder trial last week, when the court refused to admit the testimony of Uriah G. Pierce about the plot against Burden Head's life which Snell is alleged to have unfolded to him last May, was wholly lost this morning when the court ruled that Pierce's evidence could go to the jury. Mr. Dubuque saved his exceptions.

Pierce then related how Snell told him that Head would soon have $1600 or $2000 in his possession and asked him to come down to Horseneck and co-operate in a plan to get Head out of the way so that Snell could get control of the property.

After Pierce had testified, Burden Head was recalled to tell of a conversation in which he informed Snell that he intended drawing $1600 from the bank to settle his bills.

The admission of Pierce's testimony and of the suppressed part of Head's testimony was a victory for the government.

SMITH ELECTED

HAS PLURALITY OF 70 VOTES OVER MR. LANG.

PORTLAND, Me., Sept. 13.—Reports today from additional plantations in Somerset county make certain the election of Smith, the republican candidate for sheriff, his plurality over Lang, republican the present sheriff, being 70, with only three small plantations in the county to hear from. The republicans carried Somerset county by about 1750.

The republicans easily elected their candidate for sheriff in Sagadohoc county, J. W. Ballou, the republican nominee, defeating Young, who carried the colors for the prohibitionists, by about two to one.

The city of Bath in Sagadohoc county and town of Skowhegan in Somerset county are regarded as socialist strongholds in the state. In Bath the vote this year dropped from 209 in 1902 to 94. In 1900 the Bath socialists' strength was only eight. Skowhegan's socialist vote fell to 112 this year, from 250 two years ago, and from 120 in 1900. Madison, on the other hand, shows an increase for the socialists this year to 144 from 80 in 1902. On these figures it appears that the Maine socialist vote has been materially reduced.

A general survey of the returns today shows that the democrats made their gains in the cities, while the republicans showed strong in the towns.

LANDLORDS.

If you have a tenement idle that rents for $15 a month, you are losing 50 cents a day every day it is vacant. A little ad. in The Sun "To Let" column will rent your tenement in a very few days. Others have tried it with good results; why don't you try it?

The Single Damper (patented) is the invention of the makers of

Crawford Cooking-Ranges

This is the greatest improvement ever made in cooking stoves and no other Range has it. One motion instantly regulates both the fire and oven. Two-Damper ranges are difficult and confusing.

Crawfords have more improvements than all other ranges combined. Improved Dock-Ash Grates; Improved Oven, with heat-saving, cup-joint flues and asbestos back; Reliable Heat-Indicator; Removable Nickeled Edge-Rails.

A. E. O'HEIR & CO., Agents

SEVERE DROUGHT

Whole Heart of Europe is Suffering

BOSTON, Sept. 13.—A report to the American board from Rev. J. S. Porter, its missionary in Schemmel, Bohemia, states that the whole heart of Europe, particularly Bohemia and Marovia, is suffering from the most severe drought within the memory of any one living.

Potatoes and many other crops are a failure. The sugar beet crop is so light that many factories will not be opened this year. Flour has increased from 30 hellers to 40 hellers per kilogram and milk is increasing in price. Forest fires are of frequent occurrence and the fields are so dry that the grass is continually being set afire. The Elbe is so low that for six weeks no steamers have been able to move and in many places one can wade across the river. Much long lost treasure is being found in the river bottom. Near Bodenbach in the Elbe rock has been uncovered which bears the inscription in German, dating back to 1590: "When you see me, then weep."

Mills and factories stand idle and thousands who usually find employment on all sorts of boats on the Elbe are now out of work.

CONCORD WON

LAWRENCE DEFEATED IN SEVEN INNING GAME.

CONCORD, N. H., Sept. 13.—Concord won from the tailenders here this morning in an uninteresting seven inning game, by the score of 3 to 2. Lee's pitching and Klobedanz' home run over right field fence in the seventh, were features of the game. The attendance was poor.

Score by innings:

Concord	2	0	0	1	0	0	0	—3
Lawrence	0	0	1	0	0	0	1	—2

Earned runs—Lawrence 2, Concord 1. Two base hits, Pulsifer. Home runs Klobedanz. Stolen bases, Sheets, Kane, Hickman and Eaton. Double plays, Duggan and Pulsifer. First base on balls—Off Lee 1, off Klobedanz 1. Struck out—By Lee 4, by Lufkin 1, by Klobedanz 4. Time—1.35. Umpire Stafford. Attendance 100.

WAGGAMAN'S REPLY

FILES ANSWER TO PETITION FOR APPOINTMENT OF RECEIVER.

WASHINGTON, Sept. 13—Thomas E. Waggaman yesterday filed in the district supreme court an answer to the petition of M. Agnes Gardiner for the appointment of a receiver. The answer declares that a receivership for his real estate is entirely unnecessary because the pending proceedings make it impossible for him in any wise to change its status.

He asks that if the court should determine to appoint a receiver for the entire estate it names a trust company of the district of Columbia, so that if such company afterward should be appointed trustee there would be only one commission charged and a heavy tax on his estate avoided, to the advantage of his creditors.

JUMP IN WHEAT.

MINNEAPOLIS, Minn., Sept. 13.—Wheat advanced today nearly nine cents above yesterday's close, touching 1.27 and making a new high record for September.

DEMONSTRATION

The Locomotive Firemen Cheer for Roosevelt

BUFFALO, N. Y., Sept. 13—During a public meeting held last night in Convention Hall, by the Brotherhood of Locomotive Firemen of America, now in convention in this city a demonstration for President Roosevelt broke out. The hall was filled.

Grand Master Hanlhan, of the brotherhood was just drawing his address to a close and he called attention to the fact that a New York newspaper man criticised the president because he had accepted an honorary membership in the Brotherhood of Locomotive Firemen.

"Let me say," said Mr. Hannahan, "that if the president of the United States or any other of its citizens does nothing worse than accept membership in this organization he will neither merit the ill will nor deserve the censure of any of his fellowmen. (Cheers). If the rest of the public and particularly those who are entrusted with the direction of our government and the management of the nation's great enterprises would do as the president and meet us upon common level there would be fewer strikes and less strife and more of peace and good will in the industrial world.

"The president has proven to the organized workingmen of this country," replied the grand master, "that he has an interest in their welfare by accepting an honorary membership in an organization of men whose faces are begrimed by smoke and dust and who daily and hourly face the gravest dangers."

At this the audience burst into cheers.

JAMES J. VAN ALEN

DENIES THAT HE WILL BECOME BRITISH SUBJECT.

NEWPORT, Sept. 13—James J. Van Alen is much perturbed over the report that he is to follow in the footsteps of William Waldorf Astor and establish himself in England, with a view of becoming a British subject. He authorized yesterday an absolute denial of the report.

"My father was a born and true American," he said, "and his son shall never be less. The story that I was to become a British subject arose, probably, because I was looking for a home in England for a few months' sojourn there. I love America and her institutions, the land which gives every freeborn man a chance to earn his living."

Mr. Van Alen's daughter, Miss May Van Alen, said to a friend yesterday afternoon that she was sufficiently assured of her father's sincere patriotism to know that he would never forswear his allegiance to his native land.

Miss Van Alen received from her father a few days ago as a present a diamond collar valued at $900.

The family denies the reported engagement of Miss Van Alen to Ralph Ranlet of Holyoke, Mass.

MRS. THOMPSON ILL.

WEST SWANSEY, N. H., Sept. 13—Mrs. Denman Thompson, wife of the veteran actor is ill at her home here and it is feared she may not recover. Mrs. Thompson has been in ill health since last summer and during the past few days her condition has become more serious. Her husband come here by special train from New York to spend Sunday with her.

EXCHANGES AND BALANCES.

BOSTON, Sept. 13—Exchanges $53,854,515; balances $1,636,965.

INFLUENZA

And other inflammations of the mucous membrane, such as Catarrh, Cold in the Head, Sore Throat and Bronchitis are relieved and cured by

JOHNSON'S Anodyne LINIMENT

A penetrating and healing anodyne that has been in use for internal and external ailments for 84 years; a family medicine that grows stronger and stronger in public confidence with each passing year. Removes soreness and inflammation in any part of the body.

Price, 25c; three times as much, 50c. At all druggists.

I. S. JOHNSON & CO., Boston, Mass.

Screen Doors - - 69c

Were $1.25

Window Screens, 19c

Were 30c and 35c

227 Central St.

O'Brien Bros. TEA DEALERS.

227 Central St.

SAVE { TEETH MONEY PAIN

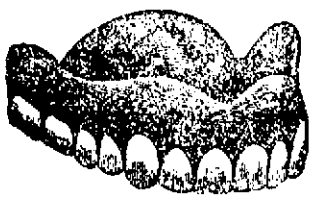

The most reliable and best equipped Dental Parlors in Lowell where there is NO PAIN felt in any operation. All work done by skilled specialists.

We will carefully examine your teeth and tell you exactly what your work will cost, free of charge. No charge for Painless Extraction when teeth are ordered. All work guaranteed. Ladies' attendant.

Full Set Teeth (guaranteed to fit) $5.00
Gold Fillings.....$1.00 up
Silver Fillings.....50c up
Gold Crowns.....$4.00 to $5.00

Boston Painless Dental Rooms, Rooms 16-19 Ranlet Bldg. Merrimack Sq., Lowell.

TRAIN HELD UP

Five Men Robbed Safe and Took Engine

DES MOINES, Iowa, Sept. 13.—Five bandits perpetrated a successful holdup of a passenger train on the Chicago Rock Island and Pacific railway near Letts, Iowa, early today. The expressmen say the robbers secured no money, though the safe was blown open and its contents taken. The officers assert that the safe contained merchandise of some value but no money.

Three special trains with posses of railroad and express employes and a number of officers were rushed to the scene of the robbery. Horses were procured at Columbus Junction near which point the robbers left the railroad and mounted men with bloodhounds are now searching in every direction for the robbers while a close watch is kept on all the railroads that run through Columbus Junction to prevent escape in this way. The engineer and fireman of the train furnished a good description of three of the men.

The robbery occurred at a place known as Whiskey Hollow about six miles out of Muscatine and near Fruitland. No. 11 was a through Chicago and Kansas City train. The robbery was at the end of a sharp curve and exactly where a similar holdup was made 2 years ago by the so-called Chicago "Car barn bandits."

As the train rounded the curve, the engineer saw a red lantern on the track and immediately stopped the train. Immediately the engine, express car and baggage car were boarded by the robbers apparently five in number. Several shots were fired along the sides of the train to prevent interference by passengers. The express messenger was compelled to open the car door and the safe was dynamited and the contents taken, after which the engine crew was compelled to return to the passenger coaches. The engine was then cut off and the robbers ran it quickly through Letts and to within two miles of Columbus Junction, where it was left standing.

The manner in which the bandits handled the engine, their knowledge of the fact that Letts was a closed station at night and the selection of a point near Columbus Junction as the place at which to abandon the engine, convince the officers that some of the robbers are experienced railroad men.

WILL NOT WITHDRAW

Kuropatkin Will Hold On to Mukden

Emperor Receives Long Report From General Describing the Situation—He Has Over 200,000 Men—Will Leave 50,000 at Mukden

ST. PETERSBURG, Sept. 13—The emperor last night received a long report from General Kuropatkin outlining the military situation and the disposition of the Russian forces and describing minutely the strategical considerations. It is also understood that General Kuropatkin dealt at some length on the political aspect of the situation. The contents of the report will not be published.

The authorities here are unanimously of the opinion that General Kuropatkin will not withdraw from Mukden without accepting battle. It is expected that he will leave fifty thousand men to defend Mukden while the remainder of his army retires to Tie pass. It is believed that General Kuropatkin has over 200,000 men.

The general staff said today that since the battle of Liao Yang, Gen. Kuropatkin had been re-inforced by two army corps.

FAKE SENSATION PROMPTLY NAILED

LONDON, Sept. 13—The most sensational report circulated by the London Morning Post to the effect that General Zassalitchs corps had been captured and Zassalitch wounded proves to be as false as the majority of the war rumors emanating from the British papers. Authoritive denial is given that report, as well as various others originating in the British and European papers, particularly the London Daily Mail statement that Gen. Linevitch had marched into Eastern Korea and cut Kuroki's communications with Feng Wang Cheng and the Paris report that Rear Admiral Prince Ouktomsky had been tried by court martial, sentenced to death and shot for disobedience of orders in returning to Port Arthur after the sortie of August 10. Today has brought no news of a positive character from either the Russian or Japanese army. There has been no fighting and if any movements are being carried out they are thoroughly veiled. The rains continue and it is probable that with impassable roads and the exhausted condition of both armies, no extended operations are immediately pending.

TWO BOGUS TARS

CAUGHT BEGGING WITH JACKIES TOGS ON.

NEW YORK, Sept. 13—Two policemen who spend their waking hours looking for professional beggars collared Harry Harden and James Fogarty at Canal and Centre streets yesterday. They said that they were sailors belonging to the crew of the United States steamship Topeka. Both men were clad in the regulation uniform of the Uncle Sam's jackie, but there was something indescribably dingy and seedy about their make-up.

The policemen, when they arraigned the prisoners before Magistrate Mayo in the Tombs police court, stated that Harden and Fogarty were make-believe sailors.

"We watched them for two days," said one policeman. "During that time they stood on street corners and begged money from the passersby. They belong to that class of beggars who buy caps and uniforms in Bayard street second hand stores and then ask alms on the pretence of being sailors or soldiers."

Magistrate Mayo noticed that Harden wore a battered cap marked, "Hancock," and Fogarty a cap marked "Don Juan de Austria."

"How comes it," demanded the magistrate, "that your caps bear the names of other ships than the Topeka?"

"In the navy it doesn't matter what a man wears," replied Fogarty, cheerfly. "But look here, judge, we must get back to our ship by 4 o'clock this afternoon. It is as bad to be five minutes late as it is to be twenty-four hours late. Let us go and save us from being put in irons."

Magistrate Mayo glanced at his watch. "It is now 4.10 o'clock," he said. "You might as well stay in the Tombs until morning."

Major Halpin of the Brooklyn navy yard, who is an authority on navy "pan-handlers," will be in the police court tomorrow morning to see whether he can recognize the two men as old offenders.

CASTORIA
For Infants and Children.
The Kind You Have Always Bought
Bears the Signature of Chas. H. Fletcher.

STOPPED A SCRAP

JIM CORBETT ENABLED COP TO MAKE ARREST.

NEW YORK, Sept. 13—Six well dressed and enthusiastic young men came out of the Cafe Martin at Twenty-sixth street and Fifth avenue about 5 o'clock yesterday afternoon. Pat McCabe, a cabman, was collecting a fare. Edward Norris, one of the six, thought that it would be a good joke to break the cabman's whip, which he did. McCabe followed them down the street, calling for a cop.

Policeman Riordan, a six-footer, stopped the merry group and started to arrest Norris, who resisted and took a heap of beating. Two of his companions piled onto the cop just as James J. Corbett came along. He knew Norris and his companions.

"Stop it," said Jim. "Don't you know that you are fools to fight a cop?" So they stopped and Riordan carried his man to the Tenderloin station, where he was booked for assaulting an officer.

Norris's companions got him a bondsman. He was for renewing the scrap in the station, however, and acted so badly that Sergt. Robinson refused to give him bail and added a charge of disorderly conduct to the original complaint. He was locked up.

VERMONT SOLDIER

DIED WHILE RETURNING FROM MANASSAS.

NEW LONDON, Conn., Sept. 13.—Wm. H. Chalmers of West Topsham, Vt., private in Company G, First Vermont militia, died today on board the steamer New Hampshire, as the vessel was entering this harbor. The New Hampshire was chartered to convey the returning Vermont regiment from Jersey City to New London after a week at Manassas. Death was due to acute gastro-enteritis, Chalmers having been sick and in the hospital at Manassas for several days. Private Chalmers was one of the largest lumber dealers in Northern Vermont. He leaves three sons and nine daughters, who reside in West Topsham, Vermont.

SERAVIA IS DEAD.

WASHINGTON, Sept. 13—Minister Finch cabled the state department from Montevideo under today's date that Seravia, the military leader of the revolution in Uruguay, is dead.

LEGS BROKEN

ACCIDENT ON THE OLD COLONY STREET RAILWAY.

WHITMAN, Mass., Sept. 13.—M. Fratis, a motorman, had both legs broken and the passengers of two trolley cars had a severe shaking up in a rear end collision on the Old Colony street railway here today. The collision was caused by the failure of the air brakes to work on one of the cars. The vestibule of the car driven by Fratis was badly smashed.

SENATOR FAIRBANKS

HAD A LONG CONFERENCE WITH ROOSEVELT.

OYSTER BAY, L. I., Sept. 13.—After a long conference with President Roosevelt last night Senator Fairbanks the president's running mate on the republican national ticket, left Sagamore Hill today in time to catch an early train to New York. While declining to discuss the details of his conference with the president, Senator Fairbanks said he had a very long talk. He had known in addition to the political situation they discussed the status of affairs in both New York and Indiana. Senator Fairbanks said he expected to leave New York tonight for Saratoga where he will address the republican state convention. He expressed himself greatly pleased with the news from the Maine election saying that it was exceedingly gratifying."

President Roosevelt received today messages from Maine which were sent last night. Representative E. C. Burleigh telegraphed from Augusta, F. M. Simpson, chairman of the republican state convention in a telegram to the president says:

"Maine today sounded the trumpet blast which leads to republican national victory. We have carried the state against united democracy by more than twenty-five thousand, have elected twenty-six of the thirty-one members of the senate and four-fifths of the members of the house which will return to the U. S. senate Hon. Eugene Hale. The people of the Pine Tree state are with you and for you."

Beyond expressing his gratification at the results of the election the president made no comment upon it. He telegraphed today his congratulations to the state committee and to the leaders in Maine. Senator P. J. McCumber of North Dakota arrived here today. He said his visit was merely to talk over some campaign matters with Mr. Roosevelt. He gave assurances that his own state would give the republican ticket "Pretty comfortable support."

The president's sons, Theodore Jr. and Kermit, left today for Groton, Mass., to resume their studies.

AFTER WORK

FORMER STRIKERS RETURN TO STOCK YARDS.

CHICAGO, Sept. 13—More than 7,000 of the former strikers gathered at the Union Stock yards today looking for work. About 1,000 were given employment and the rest went away to try again tomorrow.

SHE SHOWED FIGHT

SHOPLIFTER HANDCUFFED AFTER DOING UP TWO WOMEN SLEUTHS.

NEW YORK, Sept. 13—Margaret McEntee, who is the store detective at a Broadway department store, watched the operations of a man and two women who entered the store yesterday afternoon. She followed them as they sauntered through the aisles, and says that she saw them appropriate a lace robe worth $18.25 and two lace scarfs valued at $16. When they were leaving she stepped up and told them that they were wanted.

The man and one of the women broke through the crowd, which was very thick, and escaped. Miss McEntee grabbed the other, and there was a whirlwind, hair pulling, feminine scrap. Miss Rose Menagh, another store detective, got into the game and was pretty badly demolished. William Leach, superintendent of the store, got in and helped, but even he couldn't subdue the suspect, who was fighting like a tiger. Policeman Hefferman of the Broadway squad arrived and manged to handcuff her.

When the two female detectives showed up with their prisoner at the Tenderloin station they looked pretty dilapidated. Their hats were awry, their hair hung over their scratched faces, and their clothes were ripped and torn.

The prisoner gave her name as Bella Easton and her address as the Quincy Hotel in West Twenty-third street. She was locked up on a charge of shoplifting.

DEMOCRATIC LEADERS

DECIDE NOT TO OPEN WESTERN HEADQUARTERS.

ESOPUS, N. Y., Sept. 13—Judge Parker was up early today and spent an hour with the newspapers before breakfast. He made no comment for publication regarding the result from the Maine elections.

As a result of recent conference between party leaders who have visited Rosemount, it has been decided not to open western headquarters. Chairman Taggart will personally survey the western situation and when he returns to New York will take measures to put more life into the work in Indiana, Wisconsin and Illinois.

SENATOR HOAR

IS THOROUGHLY RESIGNED AND CHEERFUL.

WORCESTER, Sept. 13—The report from Senator George F. Hoar last night was less hopeful than for several days. The long confinement is beginning to tell on him and he is considerably weaker physically than he has been for some time.

Gen. Rockwood Hoar told a reporter at 6 o'clock that the senator had passed a comfortable day, but was a little weaker than he was three or four days ago, but he said further that the senator is liable to remain in his present condition for some time. The 9.30 bulletin last night was less encouraging than that, saying: "The senator has passed a comfortable day, without pain, but he is much weaker."

When inquiry was made as to the liability of the senator's death, the answer was that nothing further could be given for publication. From other parties it is learned that the senator's face is beginning to fade and show effect of his long illness, but that his spirits are cheerful. He bade one of his friends, who called to see him, "Goodby," and said he now expected the end to come at any time.

While the members of the family will not say so positively, it is believed the end is not far away.

RED MEN'S COUNCIL.

ST. JOSEPH, Mo., Sept. 13.—Today's session of the great council of Red Men was devoted to business matters.

TO PRESIDENT

Care of the Lena is Referred

Russian Cruiser Needs Repairs to Her Boilers That May Take Eight Months

WASHINGTON, Sept. 13—After wrestling for two days with the problem of what disposition to make of the Russian transport Lena, now at San Francisco, the officials of the departments, navy and commerce and labor, have turned the whole matter over to the president.

Admiral Goodrich, commanding the Pacific station, is moving in the matter of the Russian transport Lena with an energy which has earned him the praise of the navy department officials here. Not only was he the first to report to the government here her arrival in San Francisco harbor but he subsequently detailed one of his officers to visit her and ascertain her exact condition as to boilers and machinery. In a telegram to the navy department he reports that the Lena's boilers were in bad condition and that to make temporary repairs would take at least six weeks. If new boilers were to be supplied as Captain Berlinsky of the Lena desires, the work would occupy about eight months.

This message was laid before Secretary Morton and by his direction sent over to the state department by Capt. Pillsbury, acting chief of the bureau of navigation who was to consult with acting secretary Adee and Solicitor Pennifield. It was the opinion of the three officers that the request for permission to make temporary repairs should be allowed, but it was decided that the final decision in this matter rested with the department of commerce and labor.

Admiral Goodrich further reported that in order to prevent any interference with the Lena he had caused her to be surrounded by a cordon of torpedo boat destroyers. This guard will also serve to cause her detention until a final understanding is reached as to her disposition.

Minister Takashira called at the state department today and had a short talk with Mr. Adee, the acting secretary. The minister said he had called simply to acquaint the state department officially with the facts of the Lena's appearance at San Francisco. He did not lodge a protest against her presence nor demand her withdrawal. He assured Mr. Adee that he was entirely willing to allow the U. S. government to deal with the case without interference or suggestion from him.

LENA'S BOILERS EXAMINED.

Captain John K. Bulger, U. S. inspector of Hulls and boilers, acting under instructions from the collector of the port today, began an examination of the Lena's boilers. His report will be forwarded to Washington and probably will not be given out here.

RUSSIA PROFESSES IGNORANCE.

ST. PETERSBURG, Sept. 13—5.57 p. m.—The authorities here profess ignorance of the circumstances surrounding the case of the Russian transport Lena, now at San Francisco.

A high officer of the admiralty says that her appearance at San Francisco was a surprise, as Vice Admiral Skrydloff had not notified them that the Lena was going to San Francisco from Vladivostok, and they have no information of the purpose of her cruise. The foreign office also states that it is without advices on the subject. Nevertheless if the ship is in need of repairs and coal Russia will expect the United States to ignore the reported Japanese demand that she be forced to leave within 24 hours and to permit the necessary repairs to be made and also to allow the Lena to take on board sufficient coal to enable her to reach the nearest Russian home port.

It is not believed, however, that Russia would object to the stipulation that if the Lena is allowed to coal the ship shall undertake not to interfere with neutral commerce pending her arrival at a home port.

In unofficial quarters there are two versions of the Lena's mission. According to the one which is most generally accepted, the Lena was sent out to stop contraband of war bound for Japan, and was driven by stress of weather, exhaustion of her coal supply or fear of returning to Vladivostok after the defeat of the Vladivostok squadron to seek shelter at San Francisco. The other version of the Lena's mission is that she is to examine into the possibilities of the Cape Horn route for the Baltic squadron.

THE LAW QUOTED.

Captain Pillsbury of the bureau of navigation, navy department, upon the receipt of the report of Admiral Goodrich covering a statement of Lieut. Commander Herbert as to the condition of the Lena's boilers communicated the information to the president and at the same time held a conference with Acting Secretary Murray of the department of commerce and labor.

It was ascertained that the officials were determined in their action by section 5, 288 of the revised statutes contained in circular No. 29 of the department of commerce and labor and referred to in the department's reply to the collector's telegram yesterday. This section reads as follows:

"It shall be lawful for the president, or such person as he shall empower for that purpose, to employ such part of the land or naval forces of the United States, or of the militia thereof, as shall be necessary to compel any foreign vessel to depart from the U. S. in all cases in which, by the laws of nations or the treaties of the United States, she ought not to remain within the United States."

Under the construction put upon this section, it was held that the president alone had authority to act.

SMITH IS BARRED

From All Tracks of Grand Circuit

FOR LAYING IN TWO HEATS

In the Roger Williams Trotting Stake Race

PROVIDENCE, R. I., Sept. 13—Secretary Albert H. Moone of the Grand Circuit today gave out a statement saying that R. A. Smith had been disqualified from racing for the balance of the season, the action being taken at a meeting of the stewards of the grand circuit in New York city yesterday. The action is taken for the alleged laying up of the first two heats of the Roger Williams trotting stake with the California mare Sweet Marie, on August 31, at Narragansett Park. A. P. McDonald was then substituted for Smith and won the race in the fastest five heat race ever trotted.

Sweet Marie is not barred from racing this year. Mr. Smith was suspended at the end of the racing here and was subsequently re-instated.

MAINE ELECTIONS

SHOW NET GAIN FOR DEMOCRATS OF 2929.

PORTLAND, Me., Sept. 13—Returns for governor from four hundred cities, towns, and plantations out of a total of 522, as tabulated by the middle of the afternoon gave Cobb republican 75,456 and Davis, democrat 15,846. The same cities and towns four years ago gave Hill, republican 65,918 and Lord, democrat 37,409. These figures show a net democratic gain of 2429 and a republican plurality of 29,610.

If you want help at home or in your business, try The Sun "Want" column.

FOR ONE DOLLAR
you can get more advertising and a wider distribution throughout the city and suburbs in The Sun than you can get for three dollars in all the other papers in Lowell. Why? Because The Sun has a larger circulation than all the other daily papers combined. It is
LOWELL'S GREATEST NEWSPAPER

LETTER TO JUDGE

Element of Mystery in Murder Case

OLD WOMAN PRESENTS ANONYMOUS LETTER

Said to Have Bearing on the Case

NEW BEDFORD, Sept. 13—An element of mystery was introduced in the Snell trial about noon today. An old woman with gray hair and considerably bent came to the court house and handed to deputy sheriff Wing, who is on duty at the entrance a letter addressed as follows:

"The Honorable Court Judge Aiken and Duburge."

Mr. Wing thinks the woman might have been 75 years old.

He delivered the letter to deputy sheriff Kirby who quietly passed it to Judge Aiken. It proved to be an anonymous letter. The contents haven't been divulged.

Last fall a sensation was created in connection with the case by the receipt by Doran and Bannon, Snell's counsel of an anonymous letter. The letter said that Kirby was not murdered but that his body after coming ashore after drowning had been looted, the person or persons doing it keeping it secret for fear of being punished for robbing the dead. Messrs. Doran and Bannon tried to discover the author but were unable to do so. Whether the letter received by Judge Aiken this morning is from the same source can only be conjectured.

CAPT. KEITHLEY

IS WANTED ON A CHARGE OF EMBEZZLING.

ST. LOUIS, Sept. 13—A warrant has been issued for the arrest of Capt. Ira Keithley, formerly commanding officer of the Philippine constabulary stationed at the World's Fair, who has been missing since August 29, on the charge of embezzling between $3000 and $4000 of government funds. The warrant was issued at the instance of Major D. Haskell, who came to St. Louis a few weeks ago from Manila to assume charge of the constabulary.

NUTMEG REPUBLICANS

GATHER IN STATE CONVENTION AT HARTFORD.

HARTFORD, Conn., Sept. 13.—Politicians and delegates from all parts of Connecticut poured into this city today in anticipation of the republican state convention which will open at the auditorium tonight to nominate a state ticket.

Most of the business will be transacted tomorrow, the delegates gathering tonight to listen to an address by United States Senator Platt as temporary chairman and to perfect arrangements for the following day. Not for years has there been so much party interest over a state convention.

The convention will name a governor, lieutenant governor, secretary of state, controller, state treasurer, congressman at large and seven presidential electors and adopt a platform.

For first place the candidates are Governor Chamberlain of Meriden, Lieutenant Governor Roberts of Hartford, Judge L. W. Cleaveland of New Haven and Charles H. Pine of Derby. Mr. Roberts goes into the convention with a very large number of pledged delegates and for this reason his nomination seems assured, probably on the first ballot. For lieutenant governor, Colonel R. S. Woodruff of New Haven will be named, he having almost a clear field.

Contests are impending over the secretary of state, state treasurer and controller places on the ticket.

BLIGHTING FROSTS

CAUSED A NEW HIGH RECORD MARK IN WHEAT.

CHICAGO, Sept. 13—Blighting frosts over the Canadian Northwest today forced wheat prices up to a new high record mark. Following so closely upon the government crop report showing the smallest yield in a decade for the United States, the announcement today that untold damage had been inflicted during the night upon the Canadian wheat fields necessarily awakened gravest fears among the traders. The weather bureau also forecasted frosts tonight in Minnesota and the Dakotas. The wildest excitement prevailed on the board from the moment trading began. Shorts were urgent bidders for wheat but offerings were hard to find. First quotations on all deliveries were up two cents compared with yesterday's closing May opening at 1.15¾ to 1.16¾. December opened at 1.14 to 1.14¼. As trading progressed May rose to 1.18 a bushel and Dec. to 1.16.

WHEAT ADVANCED

INCREASE OF EIGHT CENTS IN TWO DAYS.

NEW YORK, Sept. 13.—Wheat in the New York market shot up 4 cents a bushel today, making almost eight cents rise in two days, as a result of Saturday's bullish government crop report and today's cold weather in the northwest. Wheat is now higher than any time since the Leiter deal of 1898. Corn jumped two cents a bushel on the abnormally low temperatures and the rains in Western states. Frosts were predicted tonight as far south as Kansas.

KNISELY SURRENDERED

HE ENTERED A PLEA OF NOT GUILTY.

BOSTON, Sept. 13.—J. Franklin Knisely, state manager of the Preferred Mercantile company, walked into the office of U. S. Marshal Darling today and surrendered. Knisely was at once arraigned before Commissioner Fiske on charges of violating the lottery and postal laws. He entered a plea of not guilty and was released on $2000 bonds for his appearance next Friday, when Secretary Guy C. Stillings of the company, who was arrested yesterday on similar charges, will be again before the commissioner.

The offices of the concern were open for business as usual today.

From Yesterday's Late Edition

DROPPED 40 FEET

James H. Hamilton Badly Injured Today

FELL FROM POLE WHILE AT WORK

And Received Several Serious Injuries

James H. Hamilton, a lineman, fell from a pole to the ground, a distance of 40 feet, at the corner of Shattuck and Middle streets, this afternoon, breaking his right ankle and receiving other severe injuries.

Dr. P. E. Sullivan, who was summoned, ordered his removal in the ambulance to the Lowell General hospital.

DEATHS

LARSEN—Mrs. Stella Larsen, wife of Robert G. Larsen of the Boston Herald, died in Sharon, Mass., last night. Mr. Larsen in 1893 was temporary correspondent in Lowell of the Herald. Immediately after their marriage Mr. and Mrs. Larsen lived on Seventh street.

FUNERALS

KELLEY—The remains of the late Mary J. Kelley were consigned to their final resting place in the Catholic cemetery this morning. The funeral which was largely attended by relatives and friends of the deceased took place from her late home, 41 Front street and proceeded to the Sacred Heart church where a high mass of requiem was celebrated at nine o'clock by Rev. Fr. Fletcher, O. M. I. The choir was in attendance and sang the Gregorian mass and during the service appropriate selections were rendered by different members of the choir.

The bearers were Messrs. Charles McCartney, Thomas Weatherhead, Peter Kelley, Joseph McEvoy, Joseph McAleer and Joseph Martin. The interment was in the Catholic cemetery where the last said rites of the Catholic church were solemnized by Rev. Fr. Fletcher, O. M. I. The funeral was under the direction of Funeral Director John F. Rogers.

RECEIVED BY POPE

ARCHBISHOP CHAPELLE TELLS OF CONDITIONS IN CUBA.

ROME, Sept. 13.—Archbishop Chapelle of New Orleans, papal delegate to Cuba and Porto Rico, was received in audience by Pope Pius yesterday. The pope exhibited the liveliest interest in the archbishop, and great pleasure at making his acquaintance. The audience lasted 45 minutes and was concerned with matters relating mainly to Archbishop Chapelle's duty in Cuba and Porto Rico.

Archbishop Chapelle reported that on the eve of his departure from Cuba, President Palma, whose relations with the church are of the most pleasing character, requested him to express his personal respects to the pope, and also his desire for the maintenance of the best understanding between Cuba and the head of the Roman Catholic church.

Pope Pius expressed his gratification with the message from the president of the Cuban republic, and asked Archbishop Chapelle to convey his thanks to President Palma and his blessing upon all the inhabitants of the island.

GOV. GARVIN CONDEMNED.

PROVIDENCE, R. I., Sept. 13—The resolution presented by Senator Stiness for adjournment was to November 15, 1904, and severely condemned Governor Garvin for calling the special session, and denied that the governor had control over the actions of the legislature and that the acts of the body were supreme within constitutional limits and can only be reviewed through the approval or rebuke of the electors. It stated that the governor having produced no new matter for consideration the measures recommended in his message having been presented during the last session, there exists no extraordinary occasion calling for the sessions or for its continuing to sit.

The fight over the acceptance of this resolution was still continued at 2 o'clock without a sign of a quick settlement.

FINED $1000

INSURANCE COMMISSIONERS GET AFTER NEW YORK COMPANY.

BOSTON, Sept. 13—The Massachusetts insurance commissioners have fined the National Surety Co. of New York $1000 for wilfully making false statements to the commissioners concerning the company's financiay standing. The minimum penalty for this offense is $500 and the maximum $5000. The company has paid the fine.

MONEY ON CALL.

NEW YORK, Sept. 13—Noon—Money on call easy, offered at 1 per cent. prime mercantile paper 3½@4½ per cent. Exchanges $270,703,925, balances $8,616,984.

Bucklen's Arnica Salve.

Has world-wide fame for marvelous cures. It surpasses any other salve, lotion, ointment or balm for Cuts, Corns, Burns, Boils, Sores, Felons, Ulcers, Tetter, Salt Rheum, Fever Sores, Chapped Hands, Skin Eruptions; infallible for Piles. Cure guaranteed. Only 25c. at F. H. Goodale's drug store, 217 Central street.

Suit Cases
DEVINE'S
88 Merrimack St.
Factory, 72 Middlesex St. Telephone.

TWO FRAUDS.

The merchant who would try to sell a pair of shoes without opening the box in which they came from the factory, would be regarded as a fraud and a trickster, and the newspaper which denies to the advertiser all the information he desires in reference to its circulation, must not expect the confidence of its patrons.

SMOOTH PAVING

Two Orders Defeated by the Aldermen

AIKEN STREET PAVING ORDER PASSED

Jurors Chosen For September Term

Two smooth paving orders went down in defeat at the meeting of the board of aldermen last evening.

At a recent session the street committee went on record as favoring a loan of $15,000 for smooth paving Market street from the railroad bridge to Dummer street, and a loan of $2200 for smooth paving Kirk street. These reports were received by the aldermen last night and were voted down by a unanimous vote.

The order for the first named loan was introduced by Alderman Fairweather and when the report recommending its passage was read, Alderman Carmichael entered a strong protest against its passage.

He argued that the city's finances are in such shape that no more loans should be ordered for three or four years.

Alderman Grant offered a motion to have the order tabled pending an investigation. The motion was lost. The joint order was then defeated by a unanimous vote.

The order introduced by Alderman Fairweather calling for $8500 to repair Aiken street bridge with wood block pavement was passed by a unanimous vote.

A number of petitions for street and sidewalk improvements from the common council were referred to the street committee in conference.

Among them was a petition for smooth paving in Central street between Towers' corner and Hosford square.

A report from the joint standing committee on polling places was received.

Accompanying the report was a joint order designating the polling places for the state primaries to be held on the 27th inst.

The places recommended are the same as those used at the election last year.

The committee recommended that the places be kept open from 12 o'clock noon until 9 p. m.

The report was accepted and the order adopted.

Petitions for relocations of poles in Westford and Park streets were read and referred to the committee on wires.

A warrant was read instructing the board to draw eight petit jurors for the September term of the United States district court which will sit in Boston on Sept. 20.

Alderman Wilson was appointed by Chairman Miskella to draw the names from the box and he drew the following:

Joseph L. Cushing, 32 Mt. Washington street, manufacturer.
Michael Gorman, 42 Hudson street, operative.
Joseph A. Desrosiers, 210 Hildreth street, clerk.
Russell McDonald, foot of Baldwin street, grocer.
James H. Dunham, 335 Stackpole street, butcher.
Frank H. Hodges, 204 Gibson street, grocer.
John A. Brown, 18 Bourne street, janitor.
Arthur E. Walsh, 16 Columbus avenue, druggist.

WORTH GOING TO

THE MIDDLESEX NORTH FAIR NEXT FRIDAY AND SATURDAY.

By the detailed program of the Middlesex North Fair which appears elsewhere in this paper, it will be seen that the management have arranged a very attractive exhibition, which, at the price of admission, is well worth the patronage of the people.

The display of agricultural products, of household articles and of stock will be good.

The baby show offers prizes for many little ones, and it is safe to say there will be hundreds on exhibition and thousands of people to see them.

The horse show on the track will be attractive to all lovers of man's noblest friend. The committees propose to have something doing all the time, and besides three interesting races, there will be various sports.

On Saturday the farmers' dinner and the military drill, the automobile races and the motor-cycle race will make up a varied and very interesting program.

Read the full announcement and decide to go to the fair.

HERDED ON HILLSIDE

ONLY ONE CHURCH SAVED FROM FIRE.

MARFA, Tex., Sept. 11—The latest news from Presido to the effect that nothing remains except the Catholic church, which is located about a mile or more from the river. The people are herded together on a hillside and many of them are in need of the necessaries of life. Two hundred and eighty six are without homes and unable to provide for the present demands.

LEG SCALDED.

Samuel Diego, a Greek employed at the Lawrence Manufacturing Co., shortly before five o'clock last night stepped into a hole containing hot water, badly scalding his right leg. The ambulance was summoned and he was taken to the Lowell hospital where his burns were dressed.

A CONFUSION OF NATIONALITIES.

Salem Tear, on the verge of tears, called at the editorial sanctum this morning to explain that the two men arrested yesterday for stealing fruit are Arabians and not Syrians. He says that every low down Arabian who gets into trouble calls himself a Syrian which is a rank injustice to the Syrians who are "peaceful and go to church" people.

NEW YORK CONVENTION.

SARATOGA, N. Y., Sept. 14.—At the conclusion of a conference of delegates from the 33d congressional districts last night Congressman Charles Gillett withdrew from the contest in that district in favor of Simon Fassett.

GRACE E. EATON

Returned to Lowell Yesterday From Costa Rica

Miss Grace E. Eaton, daughter of Mr. and Mrs. Charles W. Eaton of Myrtle street, arrived home yesterday after six years' labor as a missionary in Central America, principally in Costa Rica. Miss Eaton was prominently identified with the local branch of the Y. W. C. A., prior to her embarking in missionary work, and her coming has been long looked forward to by a large host of friends.

It was expected by Mr and Mrs. Eaton that their daughter would not reach here until some time today, but the steamer on which she embarked from Puerto Limon, Costa Rica, arrived in New York two days before it was scheduled, and her father was treated to a surprise on arriving at his office in the Central block yesterday morning to find his daughter waiting for him.

The news of the young woman's arrival soon spread about the neighborhood and last evening Mr. and Mrs. Eaton kept open house, which attracted many visitors who came and wished Miss Eaton welcome home.

Miss Eaton left Lowell six years ago next November, and went from New York to Carantal, Costa Rica, which at that time was the headquarters of the Central American mission, of which she was a member. After remaining there three months she was sent to Alajuela, where at present the brother of the late Louise E. Pierson, former general secretary of the local branch of the Y. W. C. A., is now located. Miss Eaton performed missionary work in the surrounding country for about three years.

During her stay in the city the mission was duly incorporated under the laws of the state of Texas. Later she went to Santa Cruz for two years. At the time of her departure from Central America Miss Eaton was one of the household of the Central American mission headquarters at San Jose. The others were Mr. and Mrs. W. W. McConnell and family of Minnesota, Miss H. Ruth Chiburn of Minnesota, and Miss Emma S. Johnson. The

MISS GRACE E. EATON.

members of the household represented nearly all the Americans in San Jose.

The missionary work is usually accomplished with the assistance of native Bible agents who accompany the missionaries into the country. The only language spoken in Costa Rica is Spanish.

The Central American mission has been established for 14 years and has branches in Honduras, San Salvadore, Nicaragua, Guatemala and Costa Rica. Up to the present time no missions have been established in Panama and the other republics in Central America.

In an interview with a press representative last evening, Miss Eaton said that she was very fond of her work, but admitted that she was most pleased to be able to visit her home again. About three years ago she was stricken with what is known as the "three-day" malarial fever, and for some time she hovered between life and death.

"The inhabitants of Costa Rica," said Miss Eaton, "are a mixture of Indians, negroes and Spaniards, and in all the republics with the exception of Costa Rica, revolutions are constantly in evidence. The only time that there is any trouble in that country is when the election of a president occurs, which is every four years, and then there is more or less bloodshed. A modern railroad nearly spans the Isthmus in Costa Rica, and it is expected that within a comparatively short time one will be able to go by rail from the Atlantic to the Pacific coast. Travel, however, is slow, for the fastest train does not exceed 10 miles an hour. San Jose, where I have been located for the past year, is an ideal climate. It is situated in about the central part of the country and is about 4000 feet above the level of the sea. It is even cooler there than it is here in summer, and as a whole it is a delightful country."

Boston Theatre opens Monday, Oct. 19.

NORTH BILLERICA

At a meeting of the North Billerica Cricket Club held Monday, the Cricketers' Savings club was formed with the following officers: John Brown, president; William McBride, 1st vice president; J. Williams, 2d vice president; J. T. Whitehead, secretary; E. J. Garner, treasurer; auditors, D. J. MacDonald and Joseph Brown; trustees, Joseph Platt, William Buckley. The next meeting of the newly formed club will be held Friday evening, Sept. 23.

The North Billerica cricket team will play the Lawrence Athletics at Fordway park next Saturday. This is to be the last game.

The local team will have the following players in its lineup: C. H. Bailey, captain, H. B. Ellis, vice captain; T. Stirks, R. Southam, L. Fielding, F. Townson, J. H. Broadbent, J. T. Whitehead, Frank Buckley, J. McCormick, A. Stirks; reserves, Wm. Buckley, Wm. Buckley; umpire, John Mills; scorer, J. Williams. Game called at 2.45 p. m.

The Father Mathew Total Abstinence society is making arrangements for a character party to be held in Thomas Talbot Memorial hall on Thanksgiving eve.

The democratic town committee met Monday and elected John R. Conway chairman to take the place of Edward L. McMahon, resigned. John J. Mahoney was elected secretary and Edward R. Costello treasurer.

WAS KIDNAPPED

MISSING ITALIAN GIRL FOUND IN NEW YORK.

NEW YORK, Sept. 14—Agents of the Children's society announced what they call a clever piece of work in the Tombs court yesterday. This was the capture of a pretty 19-year-old actress, Caroline Natino, for the alleged kidnapping of whom Mrs. Bertha E. M. Natino of 86 Berkeley st. Boston, is under indictment in that city, and now in the Tombs prison, without bail, awaiting extradition.

The girl is the daughter of Mrs. Caroline Romano of 107 East 3d st.

When the husband of Mrs. Natino left the Tombs court on Monday, agent Pollock of the Children's society followed him to an apartment house at Columbus av. and 123d st. On the fourth floor Pollock seized a pretty girl, who was greeting Natino. He took her to the rooms of the society, and she will be arraigned on Friday.

Magistrate Mayo refused to fix bail for Mrs. Natino yesterday on the ground that he had no jurisdiction.

RANK OUTSIDER

YET AFRICANDER RAN AWAY WITH THE MONEY.

NEW YORK, Sept. 14.—Africander, last year's Suburban handicap winner, yesterday won the Cup Preliminary, one and a half miles, at Brighton beach. He was quoted at 20 to 1, but had to be hard ridden at the end to win by a head from McChesney. Eugenia Burch was third, half a length away. The time, 2.34, was slow. The Cup Preliminary is a weight for age race, exclusively for horses three years old and upwards, nominated for the Brighton cup, 2¼ miles, which is run Saturday, the last day of the meeting. Hermis won this race last year.

The Picket was a well-placed first choice at 7 to 5, with McChesney next at 3 to 2. Africander was an outsider. The start was prompt, and Eugenia Burch went to the front, followed by The Picket and McChesney, with Africander fourth. Major Daingerfield was virtually left, being lengths behind his field.

Passing the stand the first time, Eugenia Burch was still leading, with The Picket second and McChesney third. This order remained unchanged at the end of the mile.

Rounding the bend of the stretch, McChesney began to make his move and ran out a trifle, which probably cost him the race. O'Neil, on Africander, made his move about the same time. The two came to the finish in a hot drive, and Africander won.

Spar, in the third race, was withdrawn, as his jockey could not mount him. McDonald, who had the mount, was thrown as the horse was leaving the paddock, and O'Brien, who was substituted, could not get on his back.

Dick Bernard, winner of the fifth race, was bid up to $3100. The stable bid the customary $5 and retained its horse.

Belle Strome in the third race equalled the track record for six furlongs, covering the distance in 1.12.

SOCIAL AND FRATERNAL

The regular meeting of Samuel H. Hines lodge, No. 56, K. of P., was held last evening at Pythian hall. Routine business was transacted and one application received. The committee on outing reports that arrangements for the next outing of the four lodges are progressing favorably, a large number of tickets have been disposed of, and Columbia council, O. U. A. M., which is to be the guest of the K. of P. on that occasion are evidently determined that the fraternal courtesy of the K. of P. shall meet with full and cordial reciprocation.

The I. H. Dames of Malta held their regular convocation last night. The white degree was conferred upon one candidate. One application was received for new membership.

The Daughters of Pocahontas initiated two candidates last evening in Institute hall on Middle street. Pocahontas and her noble guard of the forest were presented to the tribe and the ceremonies proved highly unique to the large crowd present. Mrs. Clara E. Varney made the presentation speech. Supper will be served in Pilgrim hall next Saturday night.

The first annual roll call of Princess lodge, No. 12, Independent Order of Daughters of St. George, was held last night at the headquarters in Post 185 G. A. R. hall. The place was artistically decorated in honor of the occasion. The regular business meeting preceded the call of the roll and then following the latter feature was an entertainment and refreshments were served.

During the evening all of the vice-presidents were presented with beautiful gold lodge pins. The usual design of St. George and the dragon in a circlet of gold is the figure, and twenty vice-presidents received the pins.

As the result of a vote passed, several members today will visit the graves of the departed to decorate them with flowers.

Recording-Secretary Mrs. Ann Haigh was instructed to represent Princess lodge at the convention which the grand lodge holds in Troy, New York, on the 27th of the present month. She will report the doings of the national gathering to the local members.

Music and speeches comprised the entertainment.

Empire colony, United Order of Pilgrim Fathers held a well attended meeting in Pilgrim hall on Monday night. There were three initiations and one application for membership. There were about twenty visitors from Lawrence. An entertainment was given and a collation served. There were speeches by Governor Harmon of Essex colony and Lady Lowney, Pilgrim Donlon and ex-Governor McDonald of Empire colony. There were piano solos by Lady Lowney and Lady Abbott of Empire colony.

VERMONTERS WRATHY

BECAUSE THEY WERE CHARGED WITH INSURBORDINATION.

MONTPELIER, Sept. 14.—The 1st Vermont regiment, which has been attending the manoeuvres at Manassas, returned to Vermont last evening by special trains. The officers of the regiment who live in this vicinity deny in toto and in wrath the statements sent out from the seat of the mimic war that there was any insubordination on the part of the Vermont regiment.

They state that they were not asked to march the eight miles to the scene of the review last Saturday, but were allowed to remain in camp on the recommendation of the surgeon general. This was because the hard work of the previous eight days had given very many of the men swollen and blistered feet.

They resent the reports that have been sent broadcast through the country that the only regiment in the Green Mountain state, successors of the men who fought so valiantly in the Civil war, should have been charged through the newspapers of the country with insubordination.

LEGAL NOTICES

COMMONWEALTH OF MASSACHUSETTS. Middlesex, ss. Probate Court.

To the heirs-at-law, next of kin, creditors, and all other persons interested in the estate of Thomas L. Donahoe, late of Chelmsford in said County, deceased, intestate.

Whereas a petition has been presented to said Court to grant a letter of administration on the estate of said deceased to Michael L. Donahoe, of Chelmsford in the County of Middlesex, without giving a surety on his bond.

You are hereby cited to appear at a Probate Court to be held at Cambridge in said County of Middlesex, on the twenty-seventh day of September A. D. 1904, at nine o'clock in the forenoon, to show cause if any you have, why the same should not be granted.

And the petitioner is hereby directed to give public notice thereof, by publishing this citation once in each week, for three successive weeks in The Lowell Sun, a newspaper published in Lowell, the last publication to be one day, at least, before said Court.

Witness, Charles J. McIntire, Esquire, First Judge of said Court, this thirteenth day of September in the year one thousand nine hundred and four.

W. E. ROGERS, Asst. Register.

TOUCHED WIRES

Cambridge Man Killed by 13,000 Volts

QUINCY, Sept. 14—Christian Anshevitz, aged 35, of 595 Main st, Cambridgeport, was killed at 4.10 yesterday afternoon at the power station of the Old Colony street railway on Wharf st, Quincy Point. It is estimated that 13,000 volts of electricity passed through his body. One of the fingers of the left hand was burned off and the remainder of the hand badly scorched.

Anshevitz was employed as a laborer about the power station and was cleaning up a bricked corridor with two other men. Along one side of this corridor are a number of small brick recesses about 18 inches deep and in them are wires from the dynamos. It was said at the power station that these recesses were built in from the corridor so as to prevent persons walking along the corridor from coming in contact with the wires.

Just how the accident happened is not known, as the men who were working with Anshevitz when he was killed had left the station for their homes when the medical examiner arrived. It is thought Anshevitz must have stepped into one of the recesses, perhaps to sweep it out, and accidentally touched one of the heavily charged wires. He dropped to the floor without a word and the men working with him ran upstairs to the engine room and notified the engineer, who immediately shut off the power.

Dr. W. J. Middleton of Quincy Point was summoned and worked over the man for three hours, but without success. Medical Examiner Jones was notified, and made an examination of the place where Anshevitz met his death. It was said that, so far as could be seen last night, the wires in the recess were properly insulated.

The body was removed to an undertaker's rooms on Hancock st. where an examination of the body was made. In addition to the burned hand, the right leg just above the ankle was badly scorched. There were no other marks on the body. Anshevitz is said to be a Russian Pole, but nothing more than his address is known here.

Bad Stomachs AND Torpid Livers

RESPONSIBLE FOR NINETY-FIVE PER CENT. OF ALL DISEASES

"Seven Barks" Cures or No Pay

The cause of nearly every disease can be directly traced to clogged and inactive stomachs, livers or intestines. Biliousness, Indigestion, Gout, Rheumatism, Headaches, Insomnia, Kidney and Bladder troubles, and all Liver Complaints, emanate from one of the digestive or drainage organs. These organs must be kept constantly in action to insure uninterrupted good health, and there is no remedy or corrective, so harmless and so certain as "Seven Barks."

There is no ailment originating from any of the organs of the digestive and drainage system, but what will readily succumb to the use of "Seven Barks"—a purely vegetable preparation, put up on a noted German physician's original formula. It is not a patent medicine.

If any one with stomach, liver or kidney troubles will call at our store and get a bottle of "Seven Barks," take as directed—and if all the benefit one should expect is not derived, no charge will be made. We are not taking chances in making this offer, for we know the character of the remedy and we are satisfied it will do all that is claimed for it.

A. W. DOWS & CO., Merrimack and Central Streets.
FALLS & BURKINSHAW, 418 Middlesex Street.

Witch Hazel, 12c Pint

C. B. Coburn Co.
63 Market Street

If you want help at home or in your business, try The Sun "Want" column.

REAL ESTATE FOR SALE

FOR SALE—Bargain on Chapel hill, double house, large lot of land. Particulars 9 Elm st.

$1,000 CASH secures this large house, barn, carriage house and 26,000 feet of land, all improved. Balance on mortgage at 6 per cent. Call 1716 Middlesex street.

FOR SALE—On Rogers street, Belvidere, two story, ten room house with bath and pantry and seven thousand feet of land all fenced in. Smith & Cavanaugh Donovan building, Central st.

MISCELLANEOUS

MADAM LENORE, clairvoyant, card reader and is also gifted with drawing power, 19 Paige st. Room 8.

MME. WATSON EMERSON clairvoyant and psychological readings also instruction in elocution and physical culture, 474 Central st.

MISS UPHAM, business medium, card reader, 25c. 81 Merrimack street, corner of John, room 14.

WARNING—If you want Gloria to drink. The word Gloria is on the cap of every genuine bottle. Don't be deceived by fairy stories of imitators. We are the sole agents for Gloria and will serve you promptly. Boyle Bros. Telephone.

MRS. FLETCHER, 769 Gorham street, trance medium and card reader.

WHITE SEWING MACHINE CO., 370 Bridge street. When you want a Sewing Machine, come and see us. We have prices to suit. All makes of machines repaired. Second hand machines from five dollars upwards.

REAL ESTATE MEN, property owners, etc. Will paper your room, furnishing gold paper and border to match, and hanging same in a first class manner for $2 per room. Special prices quoted on more than one room. Painting, whitewashing, etc., at correspondingly low prices. D. Baker & Co., 150 Gorham st.

T. BEAUCHEMIN & M. FOURNIER, express and furniture moving in and out of city, pianos handled with great care, office 334 Middlesex st., residence 302 Princeton st.

WE HAVE ALL the Fall Blocks of Hats and are prepared to supply the gentlemen of this city. Stiff hats cleaned free at Delorme's, 261 Middlesex st. The practical hatter.

RAILROAD AND COMMERCIAL telegraphy taught thoroughly by an experienced telegrapher, positions guaranteed when competent. H. L. Whitten, 930 Gorham st.

RENT'S NO. 2 for excessive sweating feet; harmless. 25c at Falls and Burkinshaw's only, corner Middlesex and Thorndike sts.

LADIES—Dr. LaFrance's Compound gives positive relief; powerful combination; used by 200,000 women; price 25 cents; druggists or by mail. Address LaFrance & Co., Philadelphia, Pa.

LIMBIRG—Chimney expert; chimneys swept and repaired. Residence 1129 Bridge street. Telephone.

TO LET

TO LET—A tenement of five rooms, bath, pantry, hot and cold water. 231 School st. Inquire at 123 Prince st.

TO LET—A tenement of 5 rooms, pantry and bath. Inquire at 37 Smith st.

TO LET—A house of 20 rooms located on Central st, would make a fine lodging or boarding house, rent cheap. Inquire at 34 Jackson st.

TO LET—Kitchen and dining room all furnished, 20 boarders to start with room for 50 boarders. Apply 36 Mass. Corp.

TO LET—Large pleasant rooms suitable for business or parties to do light housekeeping, also smaller rooms very reasonable. 7 Favor st.

TO LET—Furnished and unfurnished rooms. Inquire at 31 Runels Place, Davis Square.

TENEMENT of five rooms to rent. Rent reasonable. Apply 4 Everett street.

FURNISHED ROOMS—Steam heat, quiet locality and close to business section, $1.25 to $2.50. At 45 Hurd street.

TO LET—A good five-room tenement. Apply at 103 Congress street.

TO LET—In Oaklands, house of 3 rooms, bath, hot and cold water; one minute from car. Rent reasonable. Inquire at 137 Gorham street, or 39 Carter street.

TO LET—Tenement on Ludlam street, bath room, pantry and large yard. Inquire at 209 Ludlam street.

TO RENT—A nice 4 room flat, $8 a month. Inquire G. P. Walker, 961 Middlesex street.

TO LET—A few tenements in Belvidere, Centralville and the Highlands. Call and see us. Thomas H. Elliott, 64 Central st.

TO LET—Store and three rooms at 21 Marshal street. Rent $2.75 per week. Key over store.

TO LET—Furnished room, steam heat and bath; on School st. near Pawtucket. Gentleman preferred. Address C. S., Sun Office.

TENEMENTS—Six room and four room tenements, Chestnut square. Inquire 81 Chestnut street.

TO LET—Up stairs tenement 4 rooms, 107 High st., $9.00 per month. Inquire down stairs.

TO LET—7 room tenement No. 122 Fayette st., $9.00 per month. Key at 173 E. Merrimack st.

TO LET—Tenement at 341 Lakeview ave. At condition, $1.35 to $1.00 per week. Inquire at store.

TO LET AT HAMPTON BEACH—Rooms at reasonable rates in a very desirable cottage. Address A. D. Winslow, Hampton Beach, N. H.

TO LET—Furnished room on School street, near Pawtucket. Gentleman preferred. Address C. M. W., Sun Office.

THE SUN Is on Sale At both Newstands In the Union Station BOSTON

It is more profitable to advertise honorably and fail in the attempt to get business, than to advertise dishonorably and succeed for a little while.

SPECIAL NOTICES

MRS. V. G. BAILEY, the well known dressmaker, has returned from a four weeks' vacation and is ready for business at room 40 Associate building.

J. K. KNOWLTON & CO., 29 Middle street, Lowell, Mass., carpenters and general jobbers; also millwrights. Estimates given on all kinds of work. Good satisfaction guaranteed. Tel. 927-4.

TRADING STAMPS—We give a special offer this week, 100 trading stamps with one pound of our 60c tea; 30 with our 35c coffee. Our teas and coffees are well selected and are found to please every one who tries them; also fresh butter and eggs every day. The Elwood Tea Co., Davis square.

MRS. JENNIE PERLIGE massage for ladies and children, treats rheumatism, stiff joints, pains of all kinds, also confinements a specialty, appointments at the house, 165 Crawford st., Telephone 1143-13.

FRESH ROASTED COFFEE—That is what you want and that is what you get when you buy it at our store. Don't forget our new crop Teas. Double Stamps for another week. Dickson's Tea Store, 88 Merrimack street.

DRESSMAKER will make a lady's suit for $3.00 as advertisement. 23 C St.

MRS. ANNA M. COGGESHALL has moved from 24 to 38 Nichols street.

LADIES—A most satisfactory summer dessert is "Dainty Desserts." Makes delicious puddings by simply adding pure milk. Flavoring if desired. No baking—prepared in a moment's time. Send 10c for full size package, also our booklet entitled "Some Ideas for Desserts." Leopold Andersen Co., Campello, Mass.

PRACTICAL DRESSMAKER—Miss M. W. Taylor solicits your patronage, 17 Caddell Avenue, Crescent st., off Chelmsford st.

DAVID HUNTLEY wishes to announce to his friends and patrons that he has opened up a bakery store at 1030 Gorham st. with a fresh supply of pies, cake, bread and pastry every day, wedding cakes made to order.

BILLIARD AND POOL tables bought, sold and repaired, all work guaranteed. S. Scott, 34 Central st.

THE SUN IN BOSTON—The Sun is on sale every day at both news-stands of the Union Station in Boston. Don't forget this when taking your train for Lowell.

HELP WANTED

WANTED—An experienced wash woman. Apply New England Steam Laundry, 20 Saunders st. opp. 836 Middlesex st.

WANTED—An experienced canvasser. Inquire 158 Merrimack st., room 2.

WANTED—Experienced saleslades at Cooper's Cloak and Suit store, Merrimack st., opp. Kirk st.

FINE SITUATION for an experienced Swede; also for other house girls at Mrs. Balch's Employment Office, 434 Westford st.

WANTED—A good pastry cook. Apply at Mrs. Lombard's 21 Bradford st.

WANTED—A kitchen girl. 123 Prince street.

WANTED—A baker. Apply at Wm. Carroll's, 131 Gorham st.

WANTED—A man who understands repairing harnesses. Inquire at Sun Office.

WANTED—A girl for general housework, Swede girl preferred. Call between 4 and 8 p. m. 203 Pleasant st.

WANTED—A young man between 16 and 20 years old. Apply at this office.

WANTED—Assistant superintendents, experienced, French Canadians, (twenty) wanted at once in Montreal and Province of Quebec for strong, well-established Canadian Industrial Insurance Company. Good salary and permanent position if satisfactory. Only men with good records and able to produce satisfactory evidence of such from present company need apply. "Hounders" and "knockers" not wanted. Applicants must be bona fide producers of 100 per cent. business, and able to successfully control, at least, six agents. Address in confidence with full particulars, W. H. Carrie, 114 King st. W., Toronto, Ont.

WANTED—A girl for general housework in small family. Apply 63 Forrest street.

WANTED—Man, French-American to take charge of a tea route, must have experience in tea or grocery line, must be honest and ambitious. Inquire at Sun Office.

AGENTS WANTED—To take orders for good selling household article. Easy money. F. J. Edwards, 48 Bridge st.

ANY INTELLIGENT PERSON may earn $10 to $100 monthly in spare time corresponding for newspapers. No canvassing. Send for particulars. Northern Press Syndicate, Lockport, N. Y.

WANTED—A competent woman to care for sick person. Inquire 41 Walnut street.

WANTED—Girl between 15 and 20 years of age, to assist in general housework. Inquire at Sun office.

MAN—Under 45 to prepare for position as letter carrier in Lowell. Salary good. Position permanent. Entrance exam. soon. Address immediately, Box 570, Cedar Rapids, Ia.

LOST AND FOUND

LOST—Three-colored Angora cat with white star on face. Reward at 43 Fifth st.

LOST—A gold watch on Merrimack st. or in Bon Marche store. Return to 48 Mead st. for reward.

LOST—A pair of silver rimmed glasses between Ellingwood's drug store and Bowdoin st. Return to 582 Gorham st.

LOST—A pair of gold eye glasses on Saturday evening at Merrimack Sq. Finder return to Sun Office.

LOST—On Mammoth Road Sunday afternoon, a suck coat. Return to W. P. Wiley, 255 Liberty st.

LOST—Upper and lower sets of false teeth. Reward at Sun Office.

LOST—Between Opera House and Andrews st. a pocketbook containing opal ring. Return to 71 Andrews st. and receive reward.

LOST—A pocketbook containing small change and valuable papers with name of E. A. Crothers, on Lakeview car, between 6 and 7 o'clock p. m., Sept. 10. Finder please return to 66 Willow st. and receive reward.

LOST—A valise containing clothes and other articles. Return to John Nachly, South Chelmsford.

LOST—Saturday evening, square corduroy carriage cushion. Finder return the same to 511 Lawrence street and be rewarded.

FOUND—A Bunch of keys, the owner can have by calling at Sun Office and paying for this adv.

LOST—A gold watch between Lee Bros.' store and Fourth Ave. The finder will be rewarded by leaving at Sun Office.

FOR SALE

FOR SALE—At a bargain, P. P. Stewart parlor stove, used only 3 months. 45 Hurd street.

FOR SALE—A lodging house, reason for selling poor health. Inquire 203 Appleton street.

FOR SALE—Phonograph, fine condition, forty two inch horn, two dozen records, cheap. Call after six at 69 Warwick st.

FOR SALE CHEAP—Bootblack stand and fixtures. Inquire 188 Middlesex st.

FOR SALE—Cherry bedroom set, range, mattresses, carpet and other furniture at 23 Lee st.

FOR SALE—One of the finest cows in Lowell with calf two days old. Inquire at 207 Market st.

HOUSE FOR SALE—At 38 Merrill street. 10 rooms, gas, bath room.

FOR SALE—A good business horse. Inquire W. H. Shedd, East Chelmsford.

BIG BARGAIN—Variety store, worth $300, for $150. Owner in hospital. Greene, 104 Central street.

CIGAR AND TOBACCO STORE, only $75, established 20 years. Greene, 104 Central street.

LODGING HOUSE on Appleton street, $800, a bargain. Greene, 104 Central street.

25 CAN milk route, same owner 12 years, $250. Greene, 104 Central street.

FOR SALE—New, modern seven-room house on Orchard street, near Pawtucket boulevard entrance. O. R. Park, 170 Varnum avenue.

I CAN sell a business paying $100 a month, for $200. Look it up. Greene, 104 Central street.

FOR SALE—Bull terrier pups, well marked. Apply J. O. Gagnon, Bridge street, Pelham, N. H.

FOR SALE—A 6-foot show case in good shape and a roll top desk. Inquire at Sun Office.

FOR SALE—United States and Canadian patent family bread and cake machine; $1500; or will consider partner. Wilson, 508 Orange st., Newark, N. J.

FOR SALE—Near centre of the city, a large fruit, tobacco and confectionery store, takes in from $100 to $125 a week, cheap for cash. Address, H. D., Sun Office.

FOR SALE—Steam carriage, built to order, New Stanley engine and Stanley '04 burner; price, $300. "B," 434 Haverhill st., Lawrence, Mass.

PIANO FOR SALE—Also household furniture at 103 East Merrimack st.

MONEY TO LOAN

MONEY LOANED—Our plan of loaning money on salaries is the most liberal to be found anywhere, and is especially appreciated by Teachers, Clerks, Salesmen and Business workers. Easy weekly payments. All transactions confidential. Massachusetts Loan Company, 13 Merrimack Sq., 16 Prescott st., Room 9.

MONEY ON CREDIT without security, boarding houses, teamsters, salaried loans a specialty. Best terms obtainable liberal discount for prompt payments commission paid. Merrimack Loan Co., 25 Associate Building.

DON'T BE SHORT—Plenty of money to loan to salaried people, merchants, boarding house keepers, teamsters, etc. Easy weekly payments, lowest rates in the city. Confidential; no publicity; no delay. Special inducements for quick payments. Private office. U. S. Loan Co., 90 Prescott st., room 6, Lowell, Mass.

PAWNBROKER—Money to loan; money loaned on all valuable articles, clothing; rates reasonable. A Stein, 343 Middlesex street, Lowell, Mass.

MONEY TO LOAN on furniture, pianos and all personal property. Private office. (Strictly confidential.) Room 5, Swan building, 26 Central street.

MONEY TO LOAN salaried people, retail merchants, teamsters, boarding houses, without security; easy payments; largest business in 42 principal cities. Tolman, room 20 Associate building.

MONEY TO LOAN at short notice on furniture, pianos, etc. Leases paid off, and more money advanced. All business strictly confidential. Address W. E. Leinhas, room 9, Barristers hall.

SITUATIONS WANTED

WANTED—Nursing by a maternity hospital graduate, highest references. Inquire 97 Jewett st.

WANTED—Situation, by an experienced hospital nurse. Apply at 19 Abbott st.

SITUATION WANTED—Lady would like work in store, good in any department, can secure references. Inquire at 131½ Colburn st.

SITUATION WANTED—Nurse can be obtained at lowest rates, competent to act as midwife, references given. 29 Chestnut Sq.

WANTED—A position as housekeeper. Take full charge. Address Sun office.

WANTED—A position to take care of a baby. Address No. 1 Keelin court, off Fayette street.

WANTED—Situation minding children or at light housework. Address M. D., Sun Office.

WANTED—Light work around gentleman's place or as watchman by sober, honest man with references. Good home more than pay desired. Inquire at 24 Smith street, James Kelley.

WANTED—By an elderly woman, a situation to care for an invalid or to do light housework. Address Mrs. Lucy this office or call at 152 Appleton st.

WANTED

MAN ACTING AS GUIDE in New Brunswick for moose, caribou and deer hunters. Address J. H., Sun Office.

WANTED—To buy a fish ice chest. Inquire at 716 Lakeview avenue.

WANTED—A horse for its keeping, for a short or long time. Good care and good feed. For particulars, address Q. G., Sun office.

WANTED—Children to board in country, desirable home, terms reasonable. Address Box 163, Billerica Centre.

WANTED—Children to board in East Chelmsford, second house on right past city line. Take Boston car.

CASH PAID for second-hand furniture, also sold and exchanged. Bornstein & Quinn, 118-120 Gorham street.

Every Woman is interested and should know about the wonderful Marvel Whirling Spray Douche

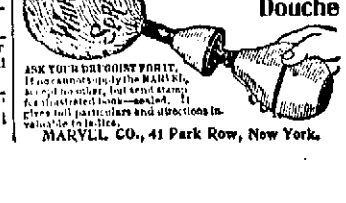

ASK YOUR DRUGGIST FOR IT. Do not accept substitutes offered by the MARVEL, accept no other, but send stamp for illustrated book—sealed. It gives full particulars and directions invaluable to ladies.

MARVEL CO., 41 Park Row, New York.

A FAST GAME

Lowell Scored Three Runs and Blanked Doe's Team

Lowell defeated New Bedford at Spalding park yesterday afternoon in the next to the last home game of the season.

When the two teams lined up it was quite evident that New Bedford is making a fight for a place for they presented as strong a line up as at any time this season. Big Jack Tighe was back in the game and enveloped first base in his usual artistic style.

The home team presented a somewhat battered appearance. Lake did not play and Barney McLaughlin who is raising a boil went out into right field while Hickey played short and Dorgan covered second base.

Umpire McCloud officiated and called the game at 3 o'clock.

FIRST INNING.

New Bedford went to bat first and neither side scored. Coveney was the first man up and he sent a grounder to Bushey and was retired at first. Murphy went out the same way. Mullaney closed the inning by striking out.

Tierney opened Lowell's half and sent the ball to Clark and died at first. Connors fanned the wind three times. Hickey flied out to Tighe.

Score—Lowell 0, New Bedford 0.

SECOND INNING.

Two more goose eggs were registered in the second inning. New Bedford went out in one, two three order. Burrill flied out to Hickey. Tighe flied out to Bigbie and Clark flied out to Dorgan.

Bigbie made the first hit in the game in this inning, sending the ball into right field. McLaughlin went out on a grounder to Tighe, the latter sending the ball to Clark, who covered first. Diggins sent a grounder to Tighe, and was out at first, Tighe making the play unassisted. Bushey went out, Harrington to Tighe.

Score—Lowell 0, New Bedford 0.

THIRD INNING.

Kiernan opened the third with a hit and then stole second. Harrington struck out. Diggins dropped the ball on the third strike, but fielded it to first in time to catch the runner. Josslyn went out, Dorgan to Bigbie. Coveney struck out and for the second time Diggins dropped the ball on the third strike, but once again he threw to first in time to catch the runner.

For Lowell, Grant got hit in the back with the ball and walked to first. Dorgan bunted in front of the plate and was out at first. Grant went down to second on the play. Tierney flied out to Mullaney. Connors was third out, Harrington to Tighe.

Score—Lowell 0, New Bedford 0.

FOURTH INNING.

In the fourth Murphy opened up by striking out. Mullaney singled to right field and then stole second. Bushey allowed him to get quite a lead before he threw the ball. Burrill flied out to Dorgan in centre field and the latter ran to second base completing a double play.

In Lowell's half a man got around as far as third base but failed to score. Hickey opened up by striking out. Bigbie foul flied out to Harrington, the latter catching the ball near the third base bleachers. McLaughlin got a free pass to first. Diggins hit one to Harrington and the latter threw bad to first, the ball going by Tighe. McLaughlin went down to third base and Diggins reached second on the play. Bushey was called out on strikes, though he did not offer at any of the balls sent over by the pitcher.

Score—Lowell 0, New Bedford 0.

FIFTH INNING.

Tighe opened the fifth with a foul fly over near third base and Connors made a sensational catch, reaching away over the bleacher railing. Clark flied out to Dorgan. Kiernan made a line drive to right field for two bases. He tried to steal third and was caught out, Diggins sending the ball down to Connors.

For Lowell, Grant flied out to Clark. Dorgan sent a grounder to Murphy and died at first. Tierney flied out to centre field.

Score—Lowell 0, New Bedford 0.

SIXTH INNING.

Harrington went out on a grounder to Bushey, the latter fielding the ball to first. Josslyn struck out and there was a kick on the third strike. Coveney hit to Bushey and was out at first.

For Lowell, Connors foul flied out to Coveney. Hickey went out, Josslyn to Tighe. Bigbie closed the inning by hitting to Harrington and going out at first.

Score—Lowell 0, New Bedford 0.

SEVENTH INNING.

In the first half of the seventh inning Murphy bunted to Connors and was out at first. Mullaney sent a high foul fly which Diggins took care of. Burrill sent a high one to Hickey and the latter fumbled it. Hickey then got the ball and threw to first but the runner was safe. Tighe closed the inning by striking out.

In the seventh inning Lowell sent three me over the plate. McLaughlin drew his base on balls. Diggins sent a line drive to centre field and McLaughlin went to third. Bushey struck out. Grant singled to right field, scoring McLaughlin. A passed ball sent Grant to second and Diggins to third. Dorgan struck out. Tierney singled to Murphy and Dorgan scored on this play. Grant and Tierney then tried a double steal and Grant reached home and Tierney went to second. Connors closed the inning by flying out to Harrigton.

Score—Lowell 3, New Bedford 0.

EIGHTH INNING.

In the eighth inning the visitors went out in quick order. Clark and Kiernan struck out and Harrington sent a grounder to Bushey and was out at first.

In Lowell's half Hickey flied out to Tighe. Bigbie then made a pretty drive between left and centre field for three base hit. McLaughlin sent a grounder to Clark, the latter threw the ball to the plate and caught Bigbie who tried to score. Diggins was hit by a pitched ball and walked to first. Bushey hit to Clark and was thrown out at first base.

Score—Lowell 3, New Bedford 0

NINTH INNING.

In the ninth Friend went in to bat for Josslyn and he hit a grounder to Dorgan and was retired at first. Coveney flied out to Bigbie. Murphy flied out to Connors.

LOWELL.

	ab.	r.	bh.	tb.	po.	a.	e.
Tierney, lf	4	0	1	1	0	0	0
Connors, 3b	4	0	0	0	3	1	0
Hickey, ss	4	0	0	0	1	0	1
Bigbie 1b	4	0	2	4	12	0	0
McLaughlin rf	1	1	0	0	0	0	0
Diggins c	3	1	1	1	7	3	0
Bushey p	4	0	0	0	0	5	0
Grant cf	2	1	1	1	0	0	0
Dorgan 2b	2	0	0	0	4	2	0
Totals	28	3	5	7	27	11	1

NEW BEDFORD.

	ab.	r.	bh.	tb.	po.	a.	e.
Coveney, c	3	0	0	0	7	1	0
Murphy, ss	3	0	0	0	0	1	0
Mullaney, lf	3	0	1	1	1	0	0
Burrill, rf	3	0	0	0	0	0	0
Tighe 1b	3	0	0	0	11	1	0
Clark 2b	3	0	0	0	2	3	0
Kiernan cf	3	0	2	3	1	0	0
Harrington 3b	3	0	0	0	2	3	1
Josslyn p	2	0	0	0	0	1	0
Friend	1	0	0	0	0	0	0
Totals	27	0	3	4	24	10	1

Innings	1	2	3	4	5	6	7	8	9
Lowell	0	0	0	0	0	0	3	0	*—3
New Bedford	0	0	0	0	0	0	0	0	0—0

Earned runs—Lowell 3. Two base hits—Kiernan. Three base hits—Bigbie. Sacrifice hits—Dorgan. Stolen bases—Mullaney, Clark, Grant, Tierney. Double plays—Dorgan unassisted. Strike outs—By Bushey 6, by Josslyn 3. Bases on balls—Off Josslyn 3. Hit by pitched ball—Grant, Diggins. Passed balls—Coveney. Attendance—300. Umpire—McCloud. Time of Game—1h. 30m.

YESTERDAY'S RESULTS.

NEW ENGLAND LEAGUE.

At Nashua—Haverhill 7, Nashua 2. Batteries—McGinley and Merritt; Campbell, Swope, Nevers and Daum. Attendance—300.

At Manchester—Fall River 1, Manchester 0. Batteries—Page and Peterson; Leith and Cote. Attendance—300.

AMERICAN LEAGUE RESULTS.

At Philadelphia—Boston 0, Philadelphia 0 (called end seventh, rain).

At St. Louis—Detroit-St. Louis, postponed, rain.

At Chicago—Cleveland-Chicago, postponed, rain.

NATIONAL LEAGUE RESULTS.

At Boston—First game, New York 3, Boston 1; second game, New York 9, Boston 2 (called in seventh).

Brooklyn—Brooklyn 5, Philadelphia 2.

At Cincinnati—First game, Cincinnati 2, Pittsburg 1; second game, Cincinnati 4, Pittsburg 2.

N. E. LEAGUE STANDING.

	Won	Lost	P. C.
Haverhill	78	41	.656
New Bedford	62	55	.530
Nashua	61	58	.513
Lowell	59	57	.509
Manchester	58	58	.500
Concord	60	60	.500
Fall River	50	59	.509
Lawrence	35	84	.294

AMERICAN LEAGUE STANDING.

	Won	Lost	P. C.
Boston	79	49	.617
New York	77	48	.616
Philadelphia	69	65	.568
Chicago	75	66	.567
Cleveland	69	65	.557
St. Louis	53	72	.424
Detroit	52	74	.413
Washington	41	96	.244

NATIONAL LEAGUE STANDING.

	Won	Lost	P. C.
New York	95	34	.736
Chicago	76	52	.593
Pittsburg	75	52	.590
Cincinnati	73	55	.570
St. Louis	65	65	.500
Brooklyn	46	81	.362
Boston	46	81	.354
Philadelphia	38	91	.295

GAMES TODAY.

NEW ENGLAND LEAGUE

Fall River at Concord (a.m.), Haverhill at Lowell, New Bedford at Nashua.

AMERICAN LEAGUE.

New York at Boston, Washington at Philadelphia, Detroit at St. Louis, Cleveland at Chicago.

NATIONAL LEAGUE.

Philadelphia at Brooklyn, Pittsburg at Cincinnati.

HINDIPO

THE NEW NERVE TONIC

AND KIDNEY CURE.

Cleanses the Kidneys and Bladder, purifies the Blood. Puts Flesh on thin people. Strengthens the Nerves. Clears the Brain. Cures Nervous Debility, Insomnia, Failing Memory. Restores the Vim, Vigor, Vitality and Strength of Youth, in both weak Men and Women.

This New Remedy works like Magic, but is absolutely harmless. Weigh yourself before taking.

Price, 50 cts.; 12 boxes, $5.00, by mail. We will cheerfully refund the money if you are not benefitted. Try it and be convinced.

For sale by Frain & Burkinshaw, 413 Middlesex street.

LIQUOR SELLERS

TO BE EXPELLED BY THE RED MEN.

ST. JOSEPH, Mo., Sept. 14—The Red Men of the United States adopted an amendment to its bylaws, declaring saloon keepers, bar tenders and retail liquor sellers expelled from the order, and providing for expulsion of any member who shall engage in the liquor traffic. The following officers were elected: Sr. Incakonee, Thomas H. Watts of Alabama; great prophet, Thomas C. Harrison of Indiana; great senior sagamore, John W. Cherry of Virginia; great junior sagamore, W. S. Bird of Kansas; great chief of records, Wilson Brooks of Ills. great keeper of the wampum, Thomas J. Bell of Massachusetts.

EDUCATIONAL CLUB

PAPERS ON THE ST. LOUIS EXPOSITION READ.

The attendance of ladies at yesterday's session of the Educational club was large. Delightful accounts of the St. Louis fair were given by Mrs. George H. Hovey of Chicago, who is visiting with her mother, Mrs. Henry Varnum of Dracut, and also by Mrs Merton Glidden, who have both visited the fair. The Alpine scenery as depicted at St. Louis was charmingly described. The portrait of the emperor of Germany was spoken of, which including the frame, measures ten feet. The picture is said to be very lifelike. The figure is enveloped in an ermine cloak that trails one-half yard. In the Belgian department are exquisite laces, fine pictures and beautiful flowers. The cut glass exhibit includes a magnificent table three feet high and a punch bowl worth $2400. The exhibits of Massachusetts, Connecticut and Virginia are extensive and imposing. The state of Missouri has the largest display.

The landscape gardener's art is apparent in the artistic grounds, which are most pleasing to the eye. Each of the ladies took the automobile ride of nearly seven miles about the grounds, and both Mrs. Hovey and Mrs. Glidden were well pleased with the arrangements and appointments of the fair.

REGIMENTAL SHOOT

TO BE HELD MONDAY AT WAKEFIELD.

Col. Darling of the Sixth regiment has issued orders announcing that the annual regimental rifle competition will be held at the state range at Wakefield, Monday, Sept. 19. Teams and special duty details should report to the regimental adjutant at the range not later than 10.45 a. m. Special cars for the accommodation of the command will be attached to the 9.25 train for Wakefield and special electric cars will meet the train at Wakefield, going directly to the range. The teams will consist of ten competitors who shall be officers or enlisted men and one substitute; each competitor will fire one sighting shot and 10 shots for record. The use of the range on the day of the competition, previous to the beginning of the match, will bar team number from competition in match; arms, the United States magazine rifle with not less than 4½ pounds trigger pull; open or peep sight may be used, but when peep sight is used, it will be handicapped one point; position, standing without artificial rest. One coach, who must be a competitor, will be allowed each team.

Individual medals will be given for the highest three scores made by enlisted men of company teams. Any competitor desiring to compete for the National Rifle association medal will fire one additional shot on his score, the last 10 shots, including this shot, to count for the medal.

There will be a revolver competition open to all officers and non-commissioned officers entitled to qualify with the revolver. Two additional prizes will be given for the best two scores.

RAP ON THE JAW

MAN WHO MADE NEW FRIEND LOST HIS MONEY.

NEW YORK, Sept. 14—Raphael Pollio, of 226 East 106th street, came to New York a few days ago and on Sunday night wandered down Sixth avenue to see what the city was like. At the corner of Twenty-third street a young man asked Pollio where he could get a drink. Pollio suggested that the stranger might try the corner saloon. Pollio was invited to go along.

After the drink he accompanied his new-found friend to a billiard room on the corner of Twenty-fourth street.

Here he refused to play and the stranger said:

"Oh, come on. I've got plenty of money."

Pollio did not enjoy the imputation that he was poor, so he replied:

"I've got plenty myself."

Then he pulled out a hundred dollar bill by mistake and the next he knew he received a smart rap on the jaw that knocked him down, and he saw his money rapidly passed from hand to hand. He was kicked out of the place, with the remark that he was "no sport."

Pollio thought this over yesterday and last night he returned to Twenty-fourth street and Sixth avenue, where he saw a man whom he thought was the last one to hold that elusive hundred dollar bill. He called a policeman and the two started for the Tenderloin station. On the way a man walked out of the crowd which was following, and, going up to Pollio, showed him a hundred dollar bill, and asked "Is this it?"

Pollio said nothing and the man followed on to the police station. The policeman, however, had seen the offer of the bill, and when they reached the station house he promptly arrested the man who had shown it. The two prisoners said they were Morris Lenn of 325 West Twenty-fifth street and Samuel Loewey of 156 East Eighty-fourth street. Loewey, who had stepped out of the crowd, had the bill all right and with it a large revolver.

Both men will be taken today to police headquarters to see if their pictures are not already in the gallery.

Pollio hasn't the bill yet, but he has hopes.

FEDERATION OF LABOR.

WASHINGTON, Sept. 14—The executive council of the American Federation of Labor yesterday decided to recommend to the San Francisco convention of the federation that central labor unions of the different cities also present essentially uniform laws for their government. It was decided that any central body denying the right of any affiliated local body, to representation shall have its charter revoked. The council sustained President Gompers' decision in the case of the Independent Franklin Pressmen's union which was accorded a seat in the central body while the affiliated local of printing pressmen was debarred from representation. Organizations in dispute with each other were ordered to meet President Gompers either at San Francisco during the convention or at this city with a view to adjustment of the differences.

Boston Theatre opens Monday, Oct. 10.

ORDERS TO LENA

Russian Cruiser to Dismantle or Leave

TIME LIMIT TO BE FORCED

By President After a Due Inspection

OYSTER BAY, L. I., Sept. 14.—Russia's auxiliary cruiser Lena, which put into the port of San Francisco last Sunday, presumably from Vladivostok, either will have to leave that port within a brief time to be prescribed by this government or will have to dismantle. That, in brief, it can be stated authoritatively, is the decision of the American government.

All official reports relating to the arrival of the Lena at San Francisco have been transmitted to Pres. Roosevelt, and he is thoroughly cognizant of the facts thus far developed.

The report indicates that the ship is not seaworthy. Her boilers are in such condition as to render it dangerous for her to proceed further without repairing. The boilers are the Belleville tubular type, and the reports so far received indicate that they are in such condition as would preclude the possibility of making the necessary repairs at sea.

Differences of opinion have arisen as to the length of time it will take to make the needed repairs. The commander of the Lena is quoted in one report as expressing the opinion that repairs to the vessel, including those to the boilers, would occupy several months—perhaps seven or eight.

A cursory examination by officials of this government scarcely bears out that opinion, but it seems evident from the preliminary reports that the vessel is in bad condition.

In order to determine definitely just what repairs may be necessary to place the ship in seaworthy condition the chief engineer of the American Pacific squadron and the chief inspector at San Francisco of the U. S. steamboat inspection service have been ordered to make a thorough examination of the Lena and, as experts, to make a written report of their examination to the authorities. On that report will be based the action of the government. Pending its receipt the vessel will remain at San Francisco.

If in the judgment of these experts the vessel can be made seaworthy in 24 hours, orders will be issued to her commander to leave port at the expiration of that period.

Indeed, it may be within the discretion of the government to give her commander a little more time if that be deemed advisable.

On the contrary, if the report should show that the ship is in actual need of extensive repairs and overhauling and the making of the repairs would occupy any considerable time, the captain will be directed to dismantle the vessel and she will remain in that condition until the termination of the Russian-Japanese war.

It is not anticipated that serious difficulties or embarrassments to this government will grow out of the pending incident.

The state department, through which matters pertaining to the arrival and examination of the Lena are being handled, has notified Mr. Takahira, the minister of Japan in Washington, of the action of this government and of what it expects to do in the future. He has expressed his satisfaction at the present status of the affair.

All the departments having anything to do with the Lena incident—the navy, the treasury and the commerce and labor—have been directed to operate in the matter under the state department.

Ass't Sec'y Adee is directing the inquiries for this government.

All reports will pass through his hands and in the absence of Sec'y Hay the decision of the government will be officially promulgated by Mr. Adee.

HER FIRST STORY

MRS. SWEENEY STICKS TO IT AT POINT OF DEATH.

Mrs. John Sweeney's condition was reported at the Rhode Island hospital yesterday afternoon to be practically unchanged, says Tuesday morning's Providence Journal. She is in a great deal of suffering most of the time, and complications of pneumonia are feared as often happens in such cases.

Saturday night Coroner Eugene Lincoln received word from the sixth district police that it was believed that Mrs. Sweeney desired to see him and would be able, perhaps, to throw some light on some of the statements which she made to him Friday night, which might go towards harmonizing her account of the affair—in the course of which she was burned last Wednesday night at their lodgings, 1855 Westminster street—with that given by Sweeney.

The coroner, accordingly, went to the hospital, but on seeing him Mrs. Sweeney told him that she had nothing new or different to say, that her account of the trouble, in which she said that it was all an accident, that she had given Friday night, was the truth and the whole truth, and there were no corrections to be made in her story. She said that she tripped over something on the floor and that the lamp, which was lighted, fell from her hand and caused the fire which destroyed her nightgown and enveloped her.

Sweeney's statements concerning the affair, as made to a reporter, were to the effect that the woman had deliberately attempted suicide by knitting her night clothing with a match.

It was learned Sunday by Captain of Detectives Cannon, in a conversation over the long distance 'phone, with the deputy chief of police of Manchester, N. H., that the young woman was said to have given the police some trouble there, and had also been arrested on a charge of arson, in setting fire to a building in Lowell. The official told the captain that Sweeney had always borne a good reputation in Manchester. The woman, he said, had turned state's evidence, implicating two men, and had been placed on probation.

The police of the sixth station find it one of the hardest tasks they have had in many a day to sift the wheat from the chaff in the mass of conflicting statements that have been made in connection with this case, and Mrs. Sweeney's death, which is looked for as the result of her burns, promises to still further complicate it.

A SOLID CHUNK

worth buying and using, is the "LAUNDRY" shape Sunlight. There's more real soap value in it than any other soap you can buy. Buy it for next wash day and be convinced. Absolutely pure.

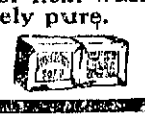

The twin-bar Sunlight has no equal for all toilet uses. Both shapes at your grocers.

REVERE CASES

LAW AND ORDER LEAGUE TO ISSUE CITATIONS.

BOSTON, Sept. 14—Another sensation developed in the Revere beach Sunday amusement cases yesterday afternoon when members of the law and order league of the town appeared before the Chelsea police court and entered complaint against 31 persons who are alleged to have violated the Sunday law either on the 14th, 21st or 28th of last month.

The particular complainant in each case is William J. Robinson, an active member of the league. The court issued 31 summonses, all of which are returnable tomorrow morning, that being the day to which the previous beach cases had been continued.

Much surprise was manifested at the application at such a late day for the summonses. The beach season closed last Sunday and it will be next to impossible to locate several of those against whom summonses have been issued. The particular allegation is that a diversion was engaged in, the same not being a work of necessity or charity.

Following is the list of those who have been summoned: Lizzie M. McGinnis, Richard Roe, Charles Lowell Hidgeway, John Diamond, John Doe, John Speare, John Croot, Margaret McGinnis, John Doe, Charles Felton, John Chadrey, Richard Roe, John Doe, Margaret McGinnis, R. R. Goff, Daniel D. Poole, Gideon Berlerum, John McGinnis, John Doe, Louis Bopp, John J. Hurley, John Doe, John Diamond, John Chadrey, John Doe, Mrs. John J. Hurley, George A. Kingman, John Chase, John Ashby, Daniel D. Poole and Louise Bopp.

Where the names of John Doe and Richard Roe appear the complainant did not know the name of the person wanted.

The Revere police anticipate a hard time in locating a majority of the list.

HOAR IS WEAKER

VENERABLE SENATOR IS SINKING FAST.

WORCESTER, Sept. 14.—The reports from Senator George F. Hoar last night were very discouraging, although he is reported to have passed a comfortable day.

The weakness that set in a few days ago continues to increase, and the most hopeful of his attendants now think that the end is not far away, and that it is only a question of days when it will come.

While the official bulletins say nothing about it, it is reported by close friends of the senator that his bodily strength is failing rapidly and that his mind wanders at times.

These spells are short and the senator becomes again as bright as he has been up to the past two days.

FIRE ENGINEERS MET.

CHATTANOOGA, Tenn., Sept. 14—The annual convention of the international association of fire engineers assembled yesterday with Chief Joyner of Atlanta in the chair. Over 100 fire chiefs of the county are present.

STOLE CLOTHING

TWO WOMEN ARRESTED FOR STRIPPING A CLOTHESLINE.

Kate Rourke and Jennie Mitchell, two alleged female clothesline thieves, were arrested at the Academy of Music last evening by Inspector Walsh and Patrolman T. B. Riley. They are accused of taking a quantity of clothes from a clothesline belonging to Kate and Nora Maloney, of Dummer street. When the women were arrested a shirt waist was found on one and a handkerchief and belt on the other, which were identified as belonging to the Maloney women.

The clothes were stolen late Saturday evening and the matter reported to Patrolman Riley, who in turn, reported at police headquarters.

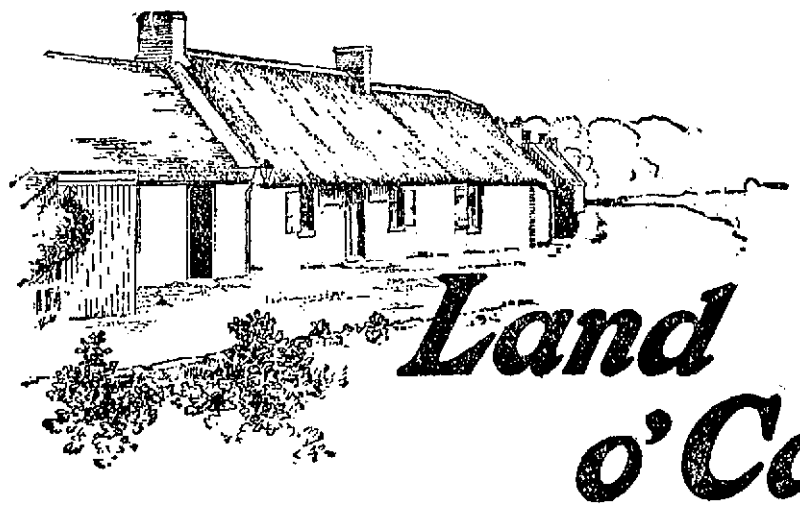

Land o'Cakes

"Land o'Cakes" is a name frequently given to Scotland, where meal cakes form an important article of diet. The phrase was made famous by Robert Burns in 1789, in his poem *On Captain Grose's Peregrinations through Scotland,* which commences with the following lines:

"Hear, Land-o'-Cakes an' brither Scots,
Frae Maidenkirk to Johnny Groats."

It may well be that some later poet will sing of America as the Land of Biscuit, for in the past five years the American people have consumed over three hundred million packages of

Uneeda Biscuit 5¢

NATIONAL BISCUIT COMPANY

THE LOWELL SUN

SUN BUILDING, MERRIMACK SQUARE, LOWELL, MASS.

JOHN H. HARRINGTON, PROPRIETOR.

Member of the Associated Press.

Three Dollars per Year. Twenty-five Cents per Month

☞The Sun receives the full day service of The Associated Press, the greatest news-gathering organization in the world. The entire service received over a leased wire, by our own operator in our own office in The Sun building.

SWORN CIRCULATION OF THE SUN

The sworn daily average circulation of The Lowell Sun for the year 1903, was **14,590**

A gain of 1083 copies per day over the average for the year of 1902.

Sworn to by John H. Harrington, proprietor, Martin H. Reidy, business manager, and Alfred Pilotte, pressman of The Sun, before me, January 1, 1904. JOHN J. HOGAN, Notary Public.

14,652 The sworn daily average circulation for eight months of 1904 was: **14,652**

☞This is a larger circulation than the combined circulation of all the other daily papers in Lowell.

☞An advertisement placed in The Sun is of more value to the advertiser than if it were inserted in all the other newspapers in Lowell, and the cost of inserting it in The Sun is about ONE THIRD the price charged by the other papers.

THE DISABLED RUSSIAN CRUISER.

We have now to apply the laws of neutrality on our own account in dealing with the Russian cruiser Lena, disabled at San Farncisco. If it be found after inspection that she is able to go to sea she will be ordered out and if she refuses she will be dismantled.

POLICE BOARD'S ACTION.

The police board has set an example that will be beneficial to the department in dropping an officer for repeated neglect of duty.The man who repeatedly neglects his duty or who shows carelessness is an injury to the department and in an emergency may work serious mischief by letting some criminal escape. The police department cannot afford to keep such men in the department.

THE COST OF MILITARISM.

Apropos of the claims made by republicans that the party is not guilty of extravagance, that it does not authorize unnecessary expenditures for the military armament, the following from Mr. Nelson of the Boston Herald is pertinent as showing the cost of the military spirit of the Roosevelt administration:

These expenditures for war have been, as they continue to be, by far the most important items of our increased disbursements and the leading causes of our greater burden of taxation. Since the war with Spain began, our taxes for war purposes have been increased by $760,000,000. Since the war ended, without any war within the bloodiest vision we have been taxed for militarism, in excess of a liberal allowance for the army and the navy, the enormous sum of $396,000,000. No wonder that our expenditures are growing greater than our receipts, by millions.

THE LUCE LAW.

The politicians will have to make a close study of the Luce law in order to get around its technicalities. There is a good deal of objection to its provisions, but its chief use will be found in giving effect to the will of the people. In this respect it will be troublesome to the politicians of course, but it will enable the voters to select the candidates instead of having all selected for them.

THE KINDERGARTENS

The kindergarten is not popular here but yet the kindergartens are maintained with as much concern as if they were an essential factor in our school system. They are nothing of the sort. They were introduced largely at the instigation of Supt. Whitcomb and as a fad were of course popular for a while, but now the people have sized them up to be little better than day nurseries for children whose mothers wish to be relieved of their care for a portion of the day. There is good reason for believing that they injure as many children as they benefit.

MR. REDMOND ELOQUENT.

Hon. John E. Redmond, who pleaded Ireland's cause at Huntington hall last night is an eloquent speaker, but always conservative. He weighs well his words and uses conciliation wherever that policy is calculated to be most useful. It may be mentioned that this is the era of conciliation. England has at last set out to conciliate Ireland and Redmond accepts what England has to offer in that line, while reminding the English people that considerable yet remains to be done before Ireland's full rights are restored. The present movement is fast overcoming factional strife, race prejudice and religious dissensions so that the unanimity with which the Irish people demand the right to legislate independence is bound soon to triumph.

AS TO POLTICAL EDITORIALS

The democratic party in New York has the support of some important papers that have supported the republican party in recent elections. They are the Times, Evening Post, the World, the Herald, the Staats Zeitung and the Brooklyn Eagle. All these papers are out for Mr. Parker. Their arguments and their influence may go far in moulding public opinion upon campaign issues but it is not quite certain that any large proportion of the voters are guided in their action by political editorials. They are generally supposed to regard editorials that disagree with their own views as special pleas for the other side and hence let such arguments go to the winds. There are numerous examples in which candidates have been elected in spite of strong newspaper opposition and in which candidates have been beaten with the strongest advocacy of the best papers. There was an instance of the latter kind in New York when Low was beaten, although supported by all the papers in New York, except one. Out in Ohio Mayor Jones was once elected at a time when the newspapers had refused to mention his name.

This is quite natural and even logical in political contests in which the pleadings of party organs are ignored by all the elements to which such organs are opposed.

On other matters the readers of the press are more disposed to be guided by editorial opinion. Indeed the press exercises apart from politics a potent influence in moulding public opinion, not only through the editorial columns, but through the treatment of news, the presentation of public addresses, sermons and expressions of opinion by prominent men.

THE LOWER CONCORD CHOKED WITH FILTH.

By nature the Concord river is one of the cleanest and most beautiful in New England. Poets have written of its beauties, the entrancing scenery along its banks, its clear purling waters, and they could not say too much of this noble river in this respect for until the river was interfered with by man's rudeness and rapacity it deserved all the best things said about it.

Now, however, the Concord is no longer beautiful, at least within the limits of our city. From South Lowell until it empties into the Merrimack it is a filthy, dirty pool, choked up with sewage, mud and flotage of all kinds. When one looks at it and then views the bed of the Merrimack the thought must invariably suggest itself that it would be a good thing to have a company like the Locks and Canals to clear the channel and permit the free flow of the water into the Merrimack. For sanitary reasons if for no other it would be good policy to clear the channel of the river so as to prevent the retention of filth which pollutes the air along the banks. The condition of this river below the Lowell Rendering works, located upon its banks, is highly objectionable. It is time something were done to make is something better than an open sewer. The matter dumped into the river at the Rendering works, together with the sewage from various lines of sewers and the off scourings of the mills, make the lower portion of the Concord a menace to the health of the city. It is time something were done to remedy this state of affairs. With the odors from the river and the foulness of the tannery on Howe street it is difficult to understand how the people in that vicinity live.

BIG EXPLOSION

In Bursting Steampipe at Worcester

TWENTY MEN HURT IN WIRE SHOP

Two of the Injured Will Probably Die

WORCESTER, Sept. 14.—With an explosion heard half a mile away, and which struck terror to the hearts of the thousands of employes in the North works of the American Steel and Wire company, the 14-inch main steam pipe running from a battery of boilers near the Prescott street entrance to the engine room burst at 5.15 yesterday afternoon, wrecking the wooden building in which the boilers are located and injuring several of the employes, four of whom are in the City hospital in a serious condition.

The most seriously injured are:

Carl Erickson of 197 Belmont street, burned by steam about the neck, chest, face and arms, may die.

Edward G. Matthews of 42 Downing street, scalded about the face and arms.

Alfred Johnson of 13 Rodney street, scalded about face and arms.

Frank Olson of 16 Oak avenue, scalded about the face and arms.

All the men injured were employed in what is known as the flat wire department and were several feet away from the building wrecked, a peculiar thing about the accident being that not one of the men at work in the boiler room was injured.

The cause of the accident is not known, but was probably due to a weakness in the big iron pipe that conveyed the steam from the boilers to the engine room several feet away. The explosion came so suddenly that none of the men employed in the vicinity was able to get out of the way.

The noise of the rupture was terrible and as it was followed by the roar of the escaping steam it struck terror to the hearts of the mill hands, who were thrown into a panic. Where the great pipe went up it took with it the side of the wooden building and demolished the roof, a section of the flying walls being carried against the walls of the flat wire department with such force that the windows were shattered.

A section of the pipe three feet long and a foot in diameter was hurled clear through the adjoining building, but fortunately nobody was in its path.

MATTHEWS HURLED 30 FEET.

The building occupied by the flat wire department is a two-story structure eight feet from the boiler house, and by a fortunate circumstance this section of the big plant ran out of work early in the afternoon and most of the employes had gone home or there would have been a great loss of life.

Edward G. Matthews was at work on one of the rolls in the flat wire department when the explosion occurred and was hurled 30 feet and badly scalded by the cloud of escaping steam. The other injured men were also caught in the stream of scalding vapor which filled the lower room of the building in a second.

RUMFORD TEAM WON.

DEDHAM, Sept. 14.—The Rumford team of Providence defeated the Taconics of Hartford at polo yesterday in the play for the Norfolk cups at Karlsloh, the score being 13½ to 1. The Taconics were unable to get anywhere near the Rumford goal until the very last of the second period, when the Rumfords had the game practically won.

Rumford earned 11 goals, 3 on handicap and lost half goal on foul, by Watson; total score 13½ goals. Taconic earned two goals and lost one goal on foul by Keesey and two safeties, total score 1. Referee, Joshua Crane.

ADAMS

Cotton in thick bats or layers makes a soft and comfortable mattress that will last for years. Much better in every way than the cheap and short hair and less expensive, costing only $10.

ADAMS & CO.

Furniture, Rugs

Carpets

Appleton Bank Block

174 CENTRAL STREET

Great, Greater, Greatest.

The Sun is great on illustrations, greater on news, and greatest of all in circulation.

It is Lowell's Greatest Newspaper.

PREMPAS FIRED

Greek Officer Charged With Neglect of Duty

Patrolman John H. Prempas was discharged from the police force last night. He was given a lengthy hearing before the board and when the clerk's report was sent down stairs it was found to contain the information that Patrolman John H. Prempas had been discharged from the force on the charge of persistent neglect of duty.

The following routine business was transacted:

Common victualler: Costas Chigourakas, 599 Market; Nettie West, 67 Branch; Lilly Isenberg, 102 Chelmsford; John F. Webster, 1397 Gorham.

Job Wagons: Frank J. McGauvran, 360 Merrimack.

Bowling alley: James McLaughlin, 85-95 East Merrimack.

Pool room: James McLaughlin, 85-95 East Merrimack; Buckley Bros., 131 Central; Buckley Bros., 3 Mammoth road.

Hawker and peddler: Roswell A. Davis, 64 Rock; Eugene Dodge, Carlisle, Mass.; Henry P. Pitcher, Dunstable, Mass.; Arthur S. Edwards, 583 Central; Paul Jasmin, Westford, Mass.; Frank Wright, 17 Ward.

The following special police officers were appointed without pay from the city: Timothy McKenna for the Newport Shoe Co., Stackpole street; William N. Kittridge for Odd Fellows Bldg., Middlesex street.

The special police warrants of Wilbur F. Hall, Odd Fellows Bldg., Middlesex street, and Nathaniel Sears, New York, New Haven & Hartford railroad were cancelled, their employment having ceased.

The following licenses were revoked: Job and express—McGauvran Bros., 4 wagons, 360 Merrimack street.

Common victualler—John Theodore, 599 Market street.

The bond of William E. Leinhas, licensed to loan money in sums of less than $200 under the provisions of chapter 102 of the Revised Laws, was received, accepted, approved and ordered on file.

It was voted: That the Sixth Class license to sell intoxicating liquors as a druggist of Joseph M. Cabe be transferred from 789 Gorham street to No. 57 Andover and 1 Concord streets, in one room on first floor and cellar.

VISITING OFFICIALS

ADDRESSED LOCOMOTIVE FIREMEN IN CONVENTION.

BUFFALO, N. Y., Sept. 14.—At yesterday's session of the Brotherhood of Locomotive Firemen of America, a number of addresses were made by visiting officials. Interest seemed to centre around the subject of the liability of the railroad companies for injuries received by workmen while in the service of the company where the injury has been in some degree caused by the act of a fellow servant or fellow workman. Efforts will be made to have legislation passed in the different states declaring a liability on the company for injuries received in the course of employment, even though caused wholly or in part by the act of a fellow servant.

GOOD FELLOWS CLUB.

The Good Fellows club, a social organization, which was organized early this year and later disbanded owing to financial matters, is to be reorganized and placed on a sound financial basis. A meeting of those interested was held last night at the office of Noyes & Dewar in Middlesex street and Mr. Noyes was chosen secretary and treasurer.

ON THE INCREASE

M. T. I. Still Gaining in Membership

The Mathew Temperance Institute met in regular session last evening and transacted much business besides hearing a report from the delegates to the C. T. A. U. convention in Boston, Sunday. The meeting was presided over by President George L. Hunt and it was evident from the many propositions for and the admissions to membership that the institute will be greatly strengthened numerically ere the big parade in Roxbury of October 8th. Twelve propositions were received for membership and 10 new members were admitted, a fact which immensely pleased the large number present. The report of the committee in charge of the arrangements for October 8th showed that the preparations are going along smoothly, and indications point to a banner turnout for the institute. The report of the delegates to the archdiocesan union meeting was attentively listened to, from the fact that it related for the most part to the coming parade. It is probable that the Mathew Institute will comprise an entire division in the parade, headed by the popular marshal, Wm. F. Boyle and mounted aids. Carriages will be provided for those members unable to walk.

President Hunt was empowered to select a committee of five to conduct the "ladies' nights" during the winter months. The personnel of the committee will be made known at the next meeting.

Mr. Thomas J. Lynch, who has been in the country regaining his health, appeared at the meeting last night after an absence of five weeks and was royally welcomed by the members. Mr. Lynch is rapidly recovering and will soon be enjoying his former good health.

A business meeting of the musical club will be held tomorrow evening at the rooms, and plans will be discussed for the coming season. The club bids fair to gain in membership this year, if the favorable comments of the members are to be taken as a criterion.

Rev. W. Geo. Mullin, spiritual director of the organization, has signified his intentions of accompanying the members to Roxbury on October 8th, and will appear at the head of the line. Fr. Mullin is one of the most earnest advocates of parades.

The literary committee has added several excellent musical publications to those now on file in the society rooms and the plan meets with the approbation of the members.

ITALIAN POLICE STAFF

TO STOP AND INVESTIGATE CRIME IN NEW YORK.

NEW YORK, Sept. 14.—To curb and investigate crime in the Italian districts of New York, Police Commissioner McAdoo announced yesterday the establishment of an Italian police staff under the direction of detective Frank Petrosini.

The plan—an entirely new one in this section of the country—provides for the gathering of all the Italians on the New York police force into a quasi-detective contingent, whose work will be confined to the Italian districts.

In commenting on police matters generally, the commissioner intimated that there would be a far reaching shake-up in the department within a few days.

FINE TAILORING

Cloths, style, cut, make and the know how, that marks the difference between the ordinary and the best, is what you get when you select your fall suits or overcoats from the large stock of exclusive patterns which *you* are cordially invited to inspect at

LOUIS ALEXANDER

Formerly of Fifth Avenue, New York.

IMPORTER AND TAILOR

65 CENTRAL STREET,

LOWELL, MASS.

Paul O. Kable, Assistant.

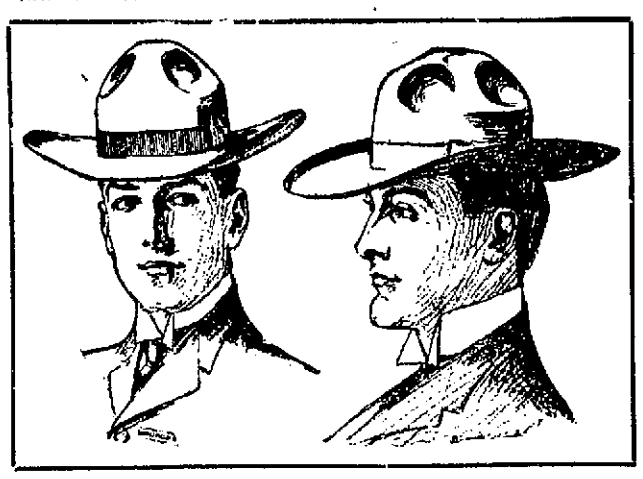

THE soft hat for comfort—and the new browns turn the trick for young men. As fresh as a daisy and the hat of the hour.

DERBIES if preferred, and every shape is ready. Dunlap's and other correct blocks; browns and black. ***$1.50 to $3.00*** for the new hats, soft or stiff.

PUTNAM & SON CO.

166 Central Street

HE WAS CRAZY.

SCARED CHILDREN AT ENTRANCE TO CENTRAL PARK.

NEW YORK, Sept. 14—The children and nurse girls who throng about the West Fifty-ninth street entrance of Central Park were stampeded yesterday afternoon by a nicely dressed middle agen man, who bore down on them, swinging his arms and shouting. He dashed back and forth among the women and children and sent the pedestrians along the sidewalk flying. It was plain that he was a lunatic.

Policeman James T. Smith happened to be near by. He started for the maniac, who ran shouting:

"Help. They're trying to murder me."

He led Smith a long chase. When the policeman finally tackled him from behind the lunatic put up a lively scrap, and Smith had much trouble in getting handcuffs on him. Dr. Kernan came with an ambulance from the Flower Hospital in answer to Smith's call. The doctor and the cop had another lively fight before they put their man in the ambulance.

Papers in the man's clothes showed that he was Hyman Liebovitz of S. Liebovitz & Co. 12 and 14 Market street, a manufacturing firm.

He was taken to the Yorkville police court and from there committed to the insane ward at Bellevue. He was getting more violent all the time, and though in a straitjacket it took four policemen to remove him.

Members of his family will send him to a private asylum as soon as he can be moved. He is 40 years old and had never shown pronounced symptoms of insanity, they say.

ALTAR ON FIRE

PRIEST FOUGHT FLAMES AND WAS BADLY BURNED.

NEW YORK, Sept. 14—One of the candles on the altar of the St. Rita Roman Catholic Church, at 517 Courtlandt avenue, started a blaze which destroyed the altar and quite severely burned Father Lanois, one of the priests, late Monday afternoon.

Father Lanois was the only one around the church when some one yelled fire. He rushed inside and saw that the altar was all aflame. Running to the cellar and grabbing some buckets of water kept ready for fires, the priest started in alone to quench the flames. He threw on the water, tore down the draperies, and tried to smother the flames.

Father Ferme, pastor of the church, was attending a fair at 147th street and College avenue, two blocks away, when he noticed the commotion in the street by the church. With the priest at the head, the congregation hurried down the street to the rescue of their house of worship. Rushing into the building, they found Father Lanois almost exhausted at the foot of the burning altar, still trying with all his might to check the flames. The firemen soon put out the fire, but it had ruined the altar and the draperies.

Father Lanois was taken to a nearby house, and a doctor who happened to be on the spot dressed his burns, which were quite serious about the arms and head.

The fair, which was being held for the benefit of the church, will be continued a week longer than at first planned in order to make up the $100 loss occasioned by the fire.

HOUSE THIEVES

OPERATED IN CENTRALVILLE MONDAY AFTERNOON.

Burglars entered the house of George F. Jacques, 240 Jewett street, Monday afternoon and got away with three gold watches, two gold chains, a gold Masonic charm, a revolver and other things.

Entrance was made to the house by the front door, which was pried open.

HARRY RICHARDSON'S

CAKE
BREAD
CANDY
CREAM

are the same

HIGH GRADE

though materials cost us much more than when we established our

QUALITY

Try them and be convinced

Telephone 234-2.

If you want help at home or in your business, try The Sun "Want" column.

The Product of the

7-20-4

10c Cigar Factory

is now larger than that of any individual manufacturer in New England. The name R. G. Sullivan stamped on every cigar insures quality.

R. G. SULLIVAN, Mfr., Manchester, N. H.

FOLEY'S HONEY AND TAR

for children; safe, sure. No opiates

O'Donnell Dry Goods Co.

Our Black and Colored Dress Goods

Were selected leisurely, judiciously and carefully. To attempt details of the 2200 pieces of new dress fabrics and the prices in limited space would be to do the Dress Goods an injustice.

The range in prices from thirty-two leading manufacturers start at 29c per yard for all wool Roxane suitings that are not shown in other stores under 50c per yard and from that up to the beautiful Brunswick Suiting at $1.50 per yard. These goods are never met outside New York's exclusive stores where $2 per yard is considered reasonable asking.

Opening Thursday, Sept. 15, Afternoon and Evening

O'Donnell Dry Goods Co.

FILING PAPERS

Candidates Have One Day More

CITY CLERK GETTING READY BALLOT BOXES

Five Candidates in the 26th District

The time for filing nomination papers at the republican and democratic headquarters will expire tomorrow night. After 9 o'clock tomorrow night the clerks at the headquarters cannot receive papers from any candidate. Two days will be allowed the clerks of the city committees to correct papers and get them in proper condition to send to the city clerk. The latter will make a careful examination of these papers so that there may be no illegalities in connection with the ballots that will be used at the caucuses.

This morning City Clerk Dadman and Assistant clerk McCarthy began the task of getting everything in readiness for the caucuses which will be held on Thursday, Sept. 27. The polls will be open at 12 o'clock and will close at 9 o'clock p. m. The same ballot boxes that are used on election day will be required together with the same materials necessary for use at the polls on election day. This means considerable extra work for the city clerk's department.

A test was made this morning of the ballot boxes to see that each was in good working order, so that there may be no trouble on caucus day. Many of those who intend to have their name on the ballots on caucus day have not filed their papers as yet. This is true of both democrats and republicans. It is understood that Michael J. Mahoney and John L. Hunt have filed papers for the democratic nomination for senator in the seventh district. Among the democratic representative candidates who it is understood have filed their papers are John J. McMannon, Joseph H. Gormley and Thomas F. Sheehan in the 25th district; Thomas J. Kennedy, John J. Pinder, Thomas J. Connors, and Francis Donahue in the 26th district; Dennis J. Murphy, Timothy Murphy, Thomas F. Hoban and Martin Conley in the 27th district. It is understood that Francis B. McCarthy will file papers in the 26th district.

Secretary O'Brien of the democratic city committee announced this morning that when the time for filing papers expires tomorrow night he will at once give out the lists of delegates to the press.

THE RED BOOKS

ARE BEING DISTRIBUTED AT CITY HALL.

The Red books, which are so much sought after by members of the city council and their friends, are being distributed to those entitled to them. Each member of the city council will receive 13 and the members of the printing committee will be given seven extra.

Every head of department and clerk in the city hall is also entitled to one book.

FUNERALS

FAGAN—The funeral of Margaret Fagan was held yesterday from the rooms of Undertaker C. H. Molloy and burial was in St. Patrick's cemetery.

CONNORS—The funeral of the late Mrs. Mary Connors was held yesterday from the residence of her daughter, Mrs. Edward Burns, 86 Perry street, and was largely attended. At 9 o'clock a solemn funeral mass was celebrated at the Immaculate Conception church by Rev. Fr. Smith, O. M. I. He was assisted by Rev. Fr. Tighe, O. M. I., a deacon and Rev. Fr. Duffy, O. M. I., as sub deacon. The choir, directed by Mr. P. P. Haggerty sang the Gregorian chant. The bearers were Thomas Dunlavey, Patrick McDermott, Martin Flanagan, Patrick O'Neil, Dennis Cooney and John Conway. The floral offerings were profuse. Burial was in St. Patrick's cemetery, where Rev. Fr. Smith officiated at the grave. Undertaker P. H. Savage had charge.

NORCROSS—The funeral of the late John A. Norcross took place yesterday afternoon at his home, 34 Stackpole street, and was largely attended by relatives and friends from Lowell and surrounding towns. Rev. George R. Dean of St. Paul's Methodist church was the officiating clergyman at the house, and at the grave in the Edson cemetery, the burial was in charge of Wamesit lodge, K. of P. Undertaker Currier had direction of the arrangements, and the bearers were members of Wamesit lodge, the Foresters and the Pilgrim Fathers, with all of which orders the deceased was associated in membership.

PETTES—The funeral of Fred E. Pettes was held in Ela's undertaking parlors yesterday afternoon. Rev. R. A. Green was the officiating clergyman. Burial was at the Lowell cemetery in charge of Undertaker Ela.

VAUGHN—The body of Julia Marion Vaughn, infant daughter of William and Mattie Vaughn of Somerville, who died Sept. 11, was brought to this city yesterday and buried in the Edson cemetery in charge of Undertaker Ela.

AFTER NEWSBOYS

TRUANT OFFICER THORNTON MAKES A ROUNDUP.

Truant Officer Thornton made a round up of newsboys this morning. Recently some new faces have been seen around Merrimack Square during school hours and the truant officer was not certain that the lads were of the required age. This morning while on his rounds taking the census he stopped in the square long enough to get acquainted with the youngsters and a few who were under fourteen years were told to make their way to the school house as speedily as possible.

LANDLORDS.

If you have a tenement idle that rents for $15 a month, you are losing 50 cents a day every day it is vacant. A little ad. in The Sun "To Let" column will rent your tenement in a very few days. Others have tried it with good results; why don't you try it?

FOR PRESIDENT

ALTON B. PARKER

OF NEW YORK.

Those who want a genuine reciprocity treaty with Canada should vote for Judge Parker for President.

Canada bought of the United States in the year 1903 over one hundred and twenty-three millions of dollars' worth of goods. We bought of her only fifty-four millions.

In other words, Canada buys of us yearly two dollars' worth for every dollar's worth we buy of her. She is our best customer, and we should encourage increased trade with her by every means.

Canada buys of us each year more than Central America and South America combined.

She would gladly buy millions more of us were it not for the unjust Dingley Tariff enacted by the Republican Party. Our tariff levies such high duties on her products that, in addition to the price of her goods, we have to pay so much extra as a tax to the Custom House that our purchases are largely curtailed.

Trade consists in buying as well as selling, and our tariff laws by interfering with our buying from Canada must ultimately affect our selling to Canada.

We need the coal, ore, lumber and other products of Canada for our manufactures, and in return our manufacturers would like an extended market for their products in Canada.

The Democratic Party has pledged itself to use every endeavor to secure such a reciprocity treaty with Canada.

The Republican Party is unalterably opposed to any such treaty.

A genuine reciprocity treaty with Canada would be of the greatest advantage to the people of Massachusetts. If you desire such a treaty, vote for ALTON B. PARKER for President.

Massachusetts Democratic State Central Committee.

JAPS LOSE MANY

According to Reports of Both Sides

ST. PETERSBURG, Sept. 14—The emperor has received the following dispatch from General Stoessel, commander of the Russian military force at Port Arthur, dated August 28:

"I am happy to report to your majesty that at 3 o'clock in the morning of August 27, during a violent rain and thunder storm, the Japanese again attempted to capture our left flank positions, near number 1 fort and Chan mountain. Their attack was everywhere repulsed. Our losses were small, three men killed and two officers and 98 men wounded. The wounded were brought in and are being carefully tended. A number of Japanese corpses would have been picked up by us, but the enemy prevented us from doing so by opening fire on the hospital attendants who had been sent out under the Red Cross flag."

Another dispatch from General Stoessel to the emperor dated September 2, says:

"On the night of September 1, the enemy attacked Visokaya and Dlinnaya mountains and the neighboring fortifications, opening simultaneously an artillery fire on the forts and mountains. The leading files of the enemy with the Japanese columns following them were discovered in good time and our batteries opened on them. The leading files fortunately encountered some automatic mines and many of the enemy were blown to the air. The attack was repulsed in an hour. Our losses were inconsiderable, one officer and seven men wounded."

DUM DUM BULLETS ARE NOT USED

LONDON, Sept. 14.—The Daily Mail correspondent at Chefoo reports that thousands of Chinese coolies are engaged upon Japanese entrenchments between Dalny and Port Arthur.

The Morning Post correspondent at Shanghai hears that the calling out of a portion of the Japanese territorial army is imminent. From Tokio the correspondent of the Standard telegraphs that the Chinese government is brooding over the fate of Manchuria. An unconfirmed report he says is current that Wu Ting Fang, the Chinese assistant foreign minister, will leave Pekin shortly on a special mission to Europe and America on the Manchurian question.

Bennett Burleigh, cabling from Tientsin to the Daily Telegraph, still insists that the Japanese casualties in the battle of Liao Yang were nearer 30,000 than 17,000. Mr. Burleigh declares there is no evidence that the Russians used dum dum bullets. Mr. Burleigh's despatch says:

"The Japanese have many thousands of animals foundered, terribly galled and sored. Reinforcements of both men and horses are being hastened northward. The mikado's troops hold secretly but strongly all the districts to the north along the Liao Yang river up to Siniutuin. I believe the Chuchunses are organizing for some important operations north of Mukden.

"Oyama was overheard to say at Liao Yang that stubborn as Kuropatkin is, he must now be in a desperate condition and aware that his game will not do. Whatever corps Russia may mobilize, Japan can duplicate them with better troops put into the field more quickly. Mr. Wallace, correspondent of the San Francisco Bulletin, who has just recovered from a dangerous illness, complains of gross neglect at the hands of the Japanese army doctors. He says that is part of a plan to be rid of all foreigners.

GERMANY DEALS WITH RUSSIA

LONDON, Sept. 14.—The Times in a special article gives the history of an alleged understanding arrived at between Germany and Russia which, it believes, took definite shape at the time of the commercial negotiations in July and which will secure to Russia Germany's support in the ultimate settlement of terms of peace with Japan and to Germany, as far as Russia is concerned, a free hand in future for the carrying out of her scheme of world policies on lines of least resistance, in China, namely, where it comes in contact only with British interests.

Emperor William in seeking this agreement, the article says, believed Russia would eventually be victorious and his good will has already enabled Russia to send her finest troops from the western provinces to the far east and, to a certain extent, dismantle the western fortresses of Russia of siege guns for the seat of war, while besides the Russian purchases of ships and war material in Germany, it was also intended that the warships at Port Arthur and Vladivostok should be given refuge at Kiaochou in order to be available at the conclusion of the war, in the hands of Germany diplomacy, for her passing pressure upon Japanese peace.

ST. PETERSBURG CLAMORING FOR NEWS

ST. PETERSBURG, Sept. 13, 9 a. m.—More continued delay in the receipt here of anything like a detailed official account either of the battle of Liao Yang or of the situation at front is provoking more irritation to the public of St. Petersburg than any previous phase of the war and has given rise to numerous alarmists stories of the alleged situation of General Kuropatkin's army. None of these stories however is traceable to any authentic sources. The facts are that military operations in the neighborhood of Mukden are almost suspended on account of the effect of the rains upon the roads.

There is no current news to record, while if General Kuropatkin has transmitted any full account of the recent battle it has not been allowed to circulate. The persistent silence is doing more than anything else to desire the Russian commander in chief in the eyes of the public with whom he has heretofore been almost deified here. Reports that the Chinese are making preparations to occupy territory are creating some uneasiness for China, has been long an uncertain quantity from which any development or complication might be expected. No one knows precisely what pressure, racial or political, may be able to bring to bear upon the great silent empire.

There have been no developments here regarding the case of the Russian transport Lena in the harbor of San Francisco, beyond those noted in Tuesday's despatches to The Associated Press.

ISTHMUS FILLED

With Negroes Seeking Jobs on Canal

FILTH AND DISEASE IS POURING IN

No Laborers Are Needed For a Year

WASHINGTON, Sept. 14.—A report received by the public health and marine hospital service from Chief Sanitary Officer Gorgas at Colon, says that the census of Colon now being computed will show a population of 7500 to 8000.

The population is steadily increasing owing to the arrivals of Jamaican and other West Indian negroes on every steamer.

The report says that these immigrants are allured to the Isthmus by the prospect of work on the canal, and sounds a note of warning that it will be a year or more before any large number of laborers will be needed. The newcomers are found to be easy victims of malarial fever.

The report further asserts that at this season the greater part of the town is a morass, "to which is added the accumulation of utterly indifferent to ordinary cleanliness."

Some sections of the town, according to competent engineers, would have to be filled 10 feet to bring the level to three feet above tide water. The better part of the town, except the railroad property along the water front, is officially pronounced "bad enough, with the back yards under water, the pools of stagnant slime under the floors of even the best buildings, and the filthy cesspools, while those sections where the majority of the negro native laborers live in miserable shacks built on stilts above the swamp, defy description."

The report refers to the crusade against the mosquito on the Isthmus and adds:

"I have been informed that one of the worst localities is Culebra, where the actual work of excavating is going on, and that malarial fever is particularly prevalent among the laborers there. Here the larvae are found in all the pools and puddles on the terraces in the cut, a very significant fact when the amount of excavating to be done is considered.

FLYING EXPRESS

Will Cover 80 Miles in 40 Minutes

BY MEANS OF PNEUMATIC TUBES

Proposed Line Will Cost $62,500 Per Mile

CHICAGO Sept. 14.—A pneumatic tube, 18 inches in diameter between Chicago and Milwaukee that will transport packages and mail between the two cities in 40 minutes—at the rate of more than two miles a minute—and give a fast express service to all the towns along the route is proposed by a concern which has installed pneumatic tube systems in some of the largest Chicago business houses.

The cost of the line is placed at $5,000,000. As the distance is about 80½ miles this is at the rate of $62,500 a mile. Expenses of maintenance and operation will be so small, it is asserted that the company can afford to carry freight at less than the price now charged by any common carrier.

Boston Theatre opens Monday, Oct. 10.

Know It Well

Familiar Features Well Known to Hundreds of Lowell Citizens

A familiar burden in every home.
The burden of a "bad back."
A lame, a weak or an aching back.
Tells you of kidney ills.

Doan's Kidney Pills will cure you.
Here is Lowell testimony to prove it:

Mrs. P. Carney of 230 Lakeview Ave., says: "Doan's Kidney Pills ended pains in the back, from which Mr. Carney had suffered more or less for two years. Any remedy which brings such quick and thorough relief, should be known to all sufferers from backache. He procured this remedy from Ellingwood & Co.'s drug store, corner of Merrimack and Central streets."

For sale by all dealers; price 50 cents. Foster-Milburn Co., Buffalo, N. Y., sole agents for the U. S.

Remember the name—Doan's—and take no other.

Delicate Children—

Whose development is retarded or who are growing too rapidly need

ANHEUSER-BUSCH'S

Malt-Nutrine

TRADE MARK.

A predigested food with unequaled strengthening properties. Not an intoxicant but a real malt extract. For weakness, weariness and overwork. Best for digestion.

All druggists sell it. Prepared by the

Anheuser-Busch Brewing Ass'n

St. Louis, U. S. A.

COAL, LIME CEMENT, BRICKS

OF ALL KINDS

E. A. WILSON & CO.

4 Merrimack Sq.
700 Broadway

C. F. Hoisington & Son

We will call and clean out your furnace and put everything in good condition for next season. We do all kinds of Tin Work, Roofing, Soldering and also keep the best line of Ranges on the market at 147 Market street.

$500,000 IN PRIZES

of $5.00 each to be given to the School Children of America

School children's competitive advertising contest No. 4249.

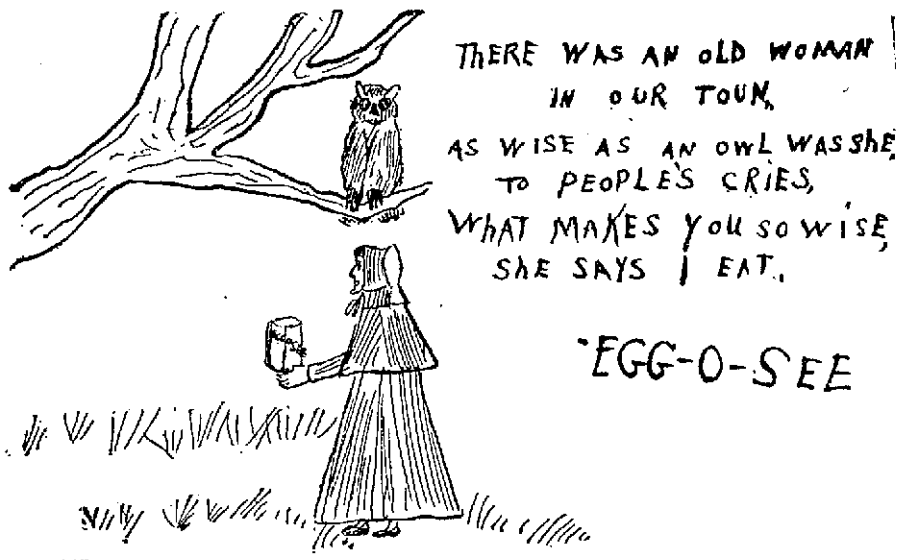

This sketch was made by Le Roy A. Lewis, aged 9, Montgomery School, Syracuse, New York.

We give a cash prize of $5 for any drawing of this character which we accept and use. All school children can compete. Full instructions will be found on inside of each package of Egg-O-See, telling what to do to get the prize and how to make the drawings.

Why eat high-priced meats, when delicious digestible EGG-O-SEE contains twice as much blood and muscle-building qualities as the best beef, and you can buy a large package of it at any grocery for only

10 CENTS

EGG-O-SEE is now recognized as the standard flaked wheat food of the world.

EGG-O-SEE

ASK YOUR GROCER FOR THE GREEN PACKAGE

If your Grocer does not keep it, send us his name and 10 cents, and we will send you a package, prepaid.

Address all communications to "EGG-O-SEE CO.," Quincy, Ill.

The Daylight Store — **Gilfride's** Merrimack & Palmer Streets — The Busy Corner

We Give Trading Stamps With Reliable Merchandise

Judging from the daily increase of our sales, this store has leaped with a bound into popular favor. Trustworthiness and good service-giving have won the approbation of the public. This season more than ever, everything is here that ought to be. Anything that ought not to be here gets a price impulse and departs. That's the case in a nutshell.

CHILDREN'S DEPT. 2nd Floor

Here you will find everything that goes to complete the little folk's outfit, such as Caps, Coats, Dresses, etc.

Children's Dresses.

$2.25 Children's Dresses, ages 2, 3 and 4 yrs. Value $3.50.

$2.49 Children's Dresses, ages 6 to 12 years. Value $3.98.

$2.98 Children's Dresses, ages 6 to 12 years. Value $4.50.

Children's Coats

The newest, choicest, best of the season's styles.

$2.25 Children's Coats, ages 1 to 6 years. Value $3.00.

$2.49 Children's Coats, ages 1 to 6 years. Value $3.50.

$3.25 Children's Coats, ages 1 to 6 years. Value $4.50.

Children's Hosiery. Very Great Bargains.

One case Boys' Fine Seamless Ribbed Hose, fast dye double knee. Extra good value..... 12 1-2c Pr

One lot Boys' Extra Heavy Black Fast Color Cotton Hose, double knee, heel and toe. The 25c quality 19c Pr

WOMEN'S HOSIERY

The Goods Are Full Standard and Perfect.

10 Dozen Women's Fast Black Cotton Hose, two thread heel and toe. Extra good quality. For a price leader ..... 12 1-2c Pr

Small Savings

Make the beginning, and the start once made will terminate to the gratification of the thrifty person who tries the experiment.

Washington Savings Institution

Affords the same facilities and courtesy to the depositor who commences with $1.00 as it does to the largest depositor.

QUARTERS COMMENCE SECOND SATURDAYS IN FEBRUARY, MAY, AUGUST AND NOVEMBER.

Wall Paper

—AT—

97 Appleton Street

Washington Savings Institution

In accordance with the requirements of Section 53, Chapter 113, of the Revised Laws of Massachusetts, notice is hereby given that depositors in this bank are hereby requested to present their deposit books for verification from Aug. 15 to Sept. 15, 1904.

THOS. H. MURPHY, Treasurer.

C. & S.
WASHING FLUID COMPOUND.
Potash, Sal Tartar, Ammonia and Borax.
20c Can will make 2 gallons Fluid.
Carter & Sherburne
CUT PRICE DRUGGISTS,
Merrimack, Cor. Bridge St.

Kate Clyde

Writes From Saranac Lake of the Modes at That Mountain Resort—The Diversions Which Occupy the Time of the Up to Date Young Woman

THE path of the engaged girl is far from being all roses—at least so I am told in confidence by one young woman here. Man is essentially a domineering creature and wants to be vested with authority, whether he ought to have it or not. Oh, sorrow! Authority is what half the women in the world are bucking up against when you come right down to it. It's the ugly little word "mustn't" that makes all the trouble, and man just loves to say that "mustn't." Of course women say it, too, but they usually make a mistake when they do, that's all, and they find it out pretty early in the game. But a man never thinks he makes a mistake, and so long as he deals with the pale, anæmic type of girl he doesn't.

The domestic boss.

There is no doubt of it, a certain type of girl and woman is all the better for being governed with the rod, and there are some women so flippety, floppety, and irresponsible that they have to be held up in the corset of perpetual restraint and authority lest they flop over and fall to pieces, so to speak. For such the arbitrary husband is a blessing, but for the others the equal partnership basis is the only possible one. The main trouble is that you can't find one man in ten who will stand by it. He will begin all right with smiling acquiescence, but let any issue come up, and the right of centuries creeps out, and he bosses the woman and thinks she ought to submit to his bossing because she is a woman.

Why Some Girls Marry.

There are some women so unfortunately constituted that, without being the least bit mannish, they resemble men in their dispositions. They have a sense of humor, a sense of proportion and a sense of justice. They dislike to make scenes, and they can make wide allowances for almost every phase of the human character. They also like a good time and, to vary things a bit, a change of chums. They don't like embroidery, and they don't particularly care for gossip unless it is gossip worth while. But they do care for life and movement and hazardous undertakings.

Alas, when one of these becomes engaged she finds herself, owing to her weakness for some man, delicately, but firmly, tied hand and foot! For a few days she stands it, then slowly, but surely, she becomes her normal self again. She yawns and stirs restlessly; a little cord cuts into her wrist, she wriggles herself free, she sits up and looks around her, and to save her soul she can't help taking an interest in the landscape. By and by she manages to slip off for a little stroll. If she is let alone she will come back all the more gladly, benefited and refreshed by the variation. But is she allowed to do that? Not a bit of it. There is a hue and cry and a "mustn't do it" the minute she moves. And that's why some girls marry a man—because they can't fall out of love with him, and not really because they are dying with joy at the prospect of listening to his restrictions to the end of their days. The world is making progress, thank heaven, but it can't make progress fast enough to dispel the grim old piece of injustice that there is one rule for the man and another for the woman.

Rope of pearls, with amethyst heart.

Automobile Veils.

Well, to leave the whyness of the wherefore, I want to tell you about the new automobile veils. They are of a perfectly stunning shade of red, something of a cross between salmon and orange. They come in all shades, toning down to the deep red of mahogany and oak leaves, and nothing can be more novel. They throw the old fashioned tone of red quite into the shade. One of these veils seen recently was of a light tint of this new red spotted at intervals with large black velvet dots. It was draped around an envelope shaped hat and drawn into a knot under the chin, the whole giving to the face a charming rosy reflection. The automobile veil may be of two lengths—so short that it lies under the chin a little to one side, or long, in order that it may be wound around the hat, crossed in the back and loosely tied with two long ends.

A very smart costume I saw recently was all in shades of tan, or, rather, ecru. It was composed of a short bolero and skirt applied with ecru lace medallions. This was worn over an embroidered ecru shirt waist. The hat was of ecru straw covered with one of the apricot colored veils, and finally over all this, when the wind began to blow cold, was drawn the long coat of

Run by the up to date girl.

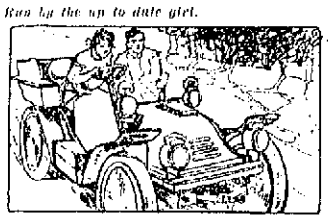

pongee trimmed with strappings of deeper tan. These pongee long coats are indispensable when motoring.

Jewelry Novelties.

There is such a craze for amethyst jewelry just now that there has fairly been a run on it, and some jewelers find it hard to supply their customers. First and foremost comes the heart of amethyst set in gun metal or in gold. It may be worn either on a thin gold chain or on a rope of pearls. On the latter it seemed very effective with a gown of delicate amethyst tinted silk and point d'esprit. Jewelry nowadays must match the costume or else be hopelessly out of date. The amethyst cross of large proportions is also worn, and so is the little necklace of amethyst beads which is particularly fetching with a white muslin gown.

Another jewelry novelty is a pink stone somewhat on the order of a pink sapphire. It is, of course, an imitation, but when encircled with pearls and used as a pendant it is very smart. Flat necklaces set with tiny flat stones connected by slender gold chains are the latest for collarless gowns. They may be obtained for two or three dollars each. The collarless gowns, by the way, in spite of all predictions to the contrary, still seem to be much worn during the hot weather.

Up here in the mountains we have not so much use for muslins, which are apt to become limp and sticky with dampness. The dress that scores is the voile gown made up airily like a muslin. You can't soil a voile gown. It bobs up serenely like a cork. Dampness won't hurt it, cold won't make it look mean and, if made properly, hot weather won't even make it look out of place. A good example of this is a pink voile worn by one of the smartest of the younger set here.

It is made collarless, with a yoke of crisscrossed, dyed valenciennes lace over a lining of pale pink chiffon. There is a shallow bertha of dyed lace medallions giving a low bust effect. The sleeves are composed of three ruffles inserted airily with dyed valenciennes and looped up in front to show the roundness of the arm. The inner ruffle is of plaited pale pink chiffon. The skirt is tucked lengthwise, and between the tucks there is a striping of the dyed lace. The bottom is finished by three bias folds. The very wide belt of pink taffeta is shirred back and front over a boned foundation. Now, such a costume may be worn on almost any evening during the year and is therefore most useful. The girl wears it with a big pink bow in her hair, which is dressed low in charming fashion.

Already the corduroy fall costumes are being seen at these mountain resorts, and one worn the other day when it was rather cool was of dark green with a mannish white pique vest trimmed with little silver buttons. The loose coat was partly held in at the back with a belt of suede kid of exactly that tint of gray which matched the silver. With this was worn a dainty pair of gray buckskin ties and a gray felt hat trimmed with metallic green plumage. Such a costume was particularly smart with the background of the green woods.

Golf on the Wane?

Golf, I think, is losing its popularity and will probably go the way of the bicycle. On the contrary, tennis is reviving, and the ever patient motor car climbs over hills and perfectly awful Adirondack roads with calm unconcern. It is often run by the up to date girl, hatless and confident, for can she not run the machine as well as her brother and does she not understand its mechanism as surely as the chauffeur, even to the extent of lifting the cover of the engine and getting down at the works? The automobile is certainly the best toy invented so far, and, what is better still, it is getting cheaper every day, so that by and by even the wage earning girl may have one to run to and fro from her work, let us hope.

Most decidedly the world is getting to be a nicer place for women. For my part, I am only sorry I couldn't have waited a little longer to live, because things are going to be so much fairer and better even than they are now.

Kate Clyde

Saranac Lake.

AN AUTUMN MORNING HAT.

The illustration shows one of the new morning hats to be worn as soon as the straw and linen outing chapeaux have been put aside. It is of a slightly rough pale gray felt very much on the French sailor order. It is raised at the side by a bandeau and bow of black velvet ribbon. The crown is encircled with loops of the velvet, over which are silk appliques worked in black. The effect is exceedingly smart.

ABOUT SELF CONFIDENCE.

Happy the man who goes into the world with a perfect confidence in himself! Conceit is not reckoned among the virtues, but the perfectly conceited person has reached a point of satisfaction of which others can only dream. To be sure that whatever you do is, just because you do it, right; to feel sure that you can never make a wrong step just because all your steps must inevitably be correct—all this gives the unwrinkled brow, the easy smile, the fine indifference. It is sometimes a positive relief in watching faces that give signs of varying cares, of perturbing thoughts, to see the features of a man who looks as though he were exactly and precisely what he wanted to be. Occasionally it may be a mask, but in many cases it is the real, natural face. Think what it means! To go through life clothed in this perfect armor of self satisfaction, with never so much as a heel that can receive injury, never a joint that the sharpest blade can pierce. Barbed arrows may be flying about in all directions, but he knows that not one can touch him. This is the man for whom the encounter has no terrors; he knows that whatever may happen he will comport himself to his own satisfaction.

To those who are wanting in this assurance please give your consideration. They mean well, and sometimes they try to play the part with airy confidence, but unbelief in themselves will insist on making itself evident. The encountering of a stranger is to them a task and a pain which would afflict them less often if they remembered that the stranger can, after all, get along very well without them.

WOMEN IN KOREA.

The women of the commonalty in Korea are voluble and vixenish and ever ready to slap a handful of stars into the eyes of a husband or into those of a timid and shrinking tourist should the occasion arise. The women of the upper class are rigorously excluded from masculine eyes, and a hearty vote of thanks is due the committee who fathered this unwritten law. The dainty little Japanese mousmee teetering along in sandals or on wooden geta is a genuine relief to the eye after a view of the uncomely Korean woman.

A TAFFETA MODEL IMPORTED FROM PARIS.

Taffeta gowns promise to be as popular in the fall as they have been during the summer, and myrtle green is the fashionable shade for a dress of this silk.

The charming model illustrated is from the celebrated maison of Douillet. The skirt hangs in fine tucks several inches below a yoke empiecement

and is trimmed lower down its graceful length with three bands of passementerie finished on each edge with a tiny plaiting of taffeta.

The slightly bloused bodice is laid in small tucks stitched to simulate a yoke, over which falls a handsome collar of alencon lace. The standing collar, neck empiecement and tiny vest are of mousseline. The sleeves are formed of two puffs banded by ruffles of lace and plaited taffeta.

A QUEEN'S WAGER.

There is no more ardent motorist than Queen Margherita of Italy, and an amusing incident in connection with her skill as a motorist is related. The queen had a wager with a friend that she could drive a motor for at least fifty miles without an accident, but the friend, whose experiences had apparently been painful, demurred. Queen Margherita often goes for long spins of fifty miles or more, and on this occasion when in a lonely place by the sea the tire gave out. The queen paid up with a pet dog which her friend greatly admired, but the dog howled so dismally all through the night that he had to be returned to his original owner, and it is a question which was the more delighted, the queen to receive her pet back again or the winner to be rid of the result of her wager.

Miss Constance Smedley and the Lyceum Club

"THE world for woman also." It has been more than fifty years since a few brave women in America adopted these words for their motto. The world and the sex have traveled a long way since then.

A generation ago the idea of organization among women for mutual pleasure and profit took root. The woman's club has always differed from man's in that the women have had a serious idea at the foundation of their organizations. This was manifest in the first feminine club; it is equally manifest in the Lyceum of London, that new club which is the culmination and highest, strongest realization yet achieved of the woman's club idea.

There is an English girl artist and writer, Constance Smedley, only twenty-three years old. She is known as the "luckiest girl in London," because everything she takes hold of succeeds, whether it be an enterprise for herself or for others.

When Constance Smedley was sixteen she went into the office of a London magazine one day and told its editor that she had a Christmas cover for the publication. The editor looked at her drawing, accepted it at once and paid her for it before she left the office. Verily, this reads like a fairy tale; it sounds scarcely more like a fairy tale, though, than the story of her following career. The first success gave her heart to enter the art field as an illustrator. Almost immediately she had an order to design a souvenir programme for a theater. Her drawings had such excellence and spirit that they sold readily, and she speedily became one of the well known illustrators of British magazines.

Meantime she had begun to write. When she was only seventeen she wrote a play called "Mrs. Jordan," and Mrs. Patrick Campbell actually accepted and appeared in this play written by a girl in short dresses. Mrs. Campbell has purchased another of the young lady's plays, "Gypsy Marie." While her ability to construct a successful drama was proving itself Miss Smedley wrote also a novel, "An April Princess." In line with the rest of her luck came ready publication and immediate recognition for "An April Princess." It appeared a year ago, and Constance Smedley became generally known not only as a successful illustrater, but also as a rising playwright and author. Lastly, in the field of authorship she has tried her hand at essay writing, and her volume, "The Boudoir Critic," has recently been issued by an American publishing house. No wonder Constance Smedley is called the "luckiest girl in London!"

While she was doing all these fine things another idea evolved in the brain of the extraordinarily successful young woman and buzzed till it got out in material form. Splendid form it has at length taken, too—the form of the magnificent Lyceum club for professional women workers in Piccadilly, London. No club building for men, even in London, the city of masculine clubs, is more luxuriously equipped than this for women who work and think.

The Lyceum club building is at 128 Piccadilly. It was formerly occupied by the Imperial Service club and was noted for its magnificence.

The feature of the plan especially dear to Miss Smedley and which also makes it of special interest to womankind the world over is that the Lyceum is an international club, taking in professional women from all lands. To become a member a woman must have given to the public some original work in literature, journalism, science, art or music or must be a university graduate or may be the wife or daughter of a man distinguished in any of the above fields.

Ladies outside of Great Britain to the number of 500 may be admitted as members on payment of an annual fee of $5. There is no initiation fee. For the benefit largely of outside members city bedrooms will be maintained in the club. The plan has commended itself so warmly to the women of our country that already the Lyceum has a large number of American members. The committee representing the American membership has some strong names on its list, notably those of Jeannette L. Gilder, editor of the Critic, Mary E. Wilkins Freeman, Alice Hegan Rice of "Mrs. Wiggs of the Cabbage Patch" fame and Elizabeth Marbury. Jane Addams and Julia Ward Howe are also American members. Constance Smedley attended the women's international council at Berlin and on her return to London took back with her to bide awhile at the Lyceum May Wright Sewall, president of the council. Other American members who have enjoyed a stay at the Lyceum the present summer are Laura Gill, dean of Barnard; Caroline Hazard, president of Wellesley, and Mary E. Woolley, president of Holyoke.

The serious business of the Lyceum is to help its members. For the convenience of those who write there will be kept at the club a complete register of all the prominent editors and publishers in the world, with the kind of manuscript they accept and what they pay. There will be a most important information bureau maintained, whose object will be to give professional women knowledge that will be useful to them financially and socially. Through this information bureau it will be possible for an American woman writer who is a member of the Lyceum to place her work abroad. The managers of the club undertake even to sell for members literary and art work that is marketable.

When the "luckiest girl in London" broached her plan to wealthy and leading Londoners she met with immediate favor and response. Some of the most influential ladies of England became active members of the Lyceum at once. They gladly the money necessary for the club. Its rent is guaranteed for next seven years. Lady Frances Balfour, the brilliant sister-in-law of Britain's prime minister, is one of the club's executive committee, and Mrs. Moberly Bell, wife of the manager of the London Times, is chairman. Sarah Grand, Mrs. Humphry Ward, the Duchess of Sutherland, Lucy Kemp-Welch are among the members.

Branches of the Lyceum are to be established in each of the large American cities. International enterprise is the most important ever undertaken for women.

ALICE N. MORTIMER.

MISS CONSTANCE SMEDLEY.

MRS. ROOSEVELT AND HER DAUGHTER.

Ethel, the only daughter of the wife of President Roosevelt, has grown to maturity as full of life and spirits as Mrs. Roosevelt's stepdaughter, the dashing Miss Alice. Both girls seem to have inherited the restlessness and vigorous life of their father. While the high officials of the Republican party were at Sagamore Hill on their notification picnic Ethel Roosevelt took her camera and, aided by her brother Archie, snapshotted the dignitaries in a variety of unconscious poses. Miss Ethel, who is now twelve years old, is as full of play and mischief as a kitten or a young squirrel.

THE GRANDMOTHER WHO WAS AN ATHLETE.

THE other day at a seaside swimming resort the bathers who happened to look up at the moment observed just entering the water a lady whose physical appearance was so fine it fixed the attention at once. She was tall and nobly formed, her figure displaying strength, activity and gracefulness. One rather remarkable point about her was that while her face was entirely unwrinkled, showing the soft, rosy skin of a child, her hair was snow white. Her well built form, neither fat nor lean, full of the grace that showed every muscle obedient to the will of the occupier of that body, stood out in glaring contrast to the shapes and sizes of most of the other women at the swimming place. They were fat, sluggish, middle aged women who paddled feebly in the salt water in vain hope of reducing their flesh.

The handsome white haired woman plunged into the water and moved through it with the easy motion of the practiced swimmer. The eyes of the fat women who, hanging on to the supporting rope, spluttered feebly in the water followed enviously the movements of the white haired bather.

"Ah, there's a swimmer for you!" they exclaimed. Who was she, and was she young or old? From her appearance the latter question was one nobody could answer. Her form and movement were those of a trained athletic girl of twenty, while her complexion was one that any girl of twenty might be proud to possess. But then her white hair and a certain undoubted look of maturity and experience in her face—well, who was she anyhow?

The fat, helpless, middle aged women turned their clumsy necks and heavy double chins as best they might and watched her as an ox might view a race horse.

It probably gave most of them little joy to find out at length that she was as old as almost any woman there—in truth, a grandmother. She was of the type of athletic grandmother, however, if possible more active and certainly stronger and possessing more endurance than was the case with her at twenty. She had simply maintained her interest in physical and mental activities and remained to all intents and purposes young, even though a grandmother. She was devoted to horseback riding and bowling. Not long ago she won a prize by making a score of 200 at bowling. And she a grandmother!

This fine woman's daughter does not care for athletics. She is "too delicate" to join her mother, she says. It is a pity about that daughter!

But the white haired lady's husband is the young, old boy who is with her in physical culture. He, too, is a famous swimmer and horseback rider. She accompanies him on all manner of outings by land or sea and is as active and enduring as the best.

"Where he goes I go, too," she says as her bright black eyes sparkle.

Her husband, on his part, says his wife is the jolliest chum and comrade he ever had. She is never a drag on him because of physical weakness, real or pretended. On the other hand, he says she is an actual protection to him, as he can make her the excuse for not joining all night "stag parties," from which those who attend emerge "with a head on them." To do him justice the husband has no wish to join such parties, so hides behind his wife.

Finally, here's to the up to date, athletic grandmother! May her type multiply till it includes all the grandmothers in this American land!

MARY GOULD LYTLE.

OVERSENSITIVENESS.

Thousands of people are out of positions and cannot keep good places when they get them because of the weakness of oversensitiveness. Many a good business man has been kept back or even ruined by his quickness to take offense or to resent a fancied slight. Oversensitiveness, whether in man or woman, is really an exaggerated form of self consciousness. It is far removed from conceit or self esteem, yet it causes one's own personality to overshadow everything else. A sensitive person feels that whatever he does, wherever he goes or whatever he says he is the center of observation. He imagines that people are criticising his movements, making fun at his expense or analyzing his character when they are probably not thinking of him at all. He does not realize that other people are too busy and too much interested in themselves and in other things to devote to him any of their time beyond what is absolutely necessary. When he thinks they are aiming remarks at him, putting slights upon him or trying to hold him up to the ridicule of others they may not be even conscious of his presence. A man who appreciates himself at his true value and who gives his neighbors credit for being at least as good as he is cannot be a victim of oversensitiveness.

MOIRE TRAVELING COAT.

ODD EMPLOYMENT FOR WOMEN.

There is one woman blacksmith in Chicago. Nine women are livery stable keepers and eleven are undertakers, four are plumbers and steamfitters, twenty-five are bartenders, sixty-six are lawyers, seventy-three are dentists, 165 are listed with the clergy and 548 are physicians and surgeons.

IRELAND'S RIGHTS

(Continued.)

to the death to defend the constitution. But we in Ireland have never, since the act of union, had the British constitution in force in our country. The act of union deprived us of our own constitution, and gave us nothing in its place. Under the coercion laws, trial by jury is entirely suspended for all classes of political agrarian offences. The leaders of the people have all suffered under this coercion. There is scarcely one of us that has not been arrested and convicted without trial by jury. Freedom of speech was a thing unknown under coercion. I and my colleagues have been arrested on charges of conspiracy and unlawful assembling, have been arrested for making speeches to our own constituency; and we have been put on trial, not before juries of our fellow countrymen, but before two paid and removable officers of the government, paid for convicting us, and removed from office the next day if they failed to perform their duty.

NO FREEDOM OF SPEECH.

Your worthy mayor, who is on the platform, will be interested in the relation of an experience of my own:

Recently, within the last three years I went down to the city that I have the honor to represent, to address a public meeting. As the meeting could not be held in the open air, I got the mayor, the chief magistrate of my city, and we went up to the town hall and held our meeting in peace. If we had attempted to hold it outside, it would have been dispersed by the police and all of us would have been prosecuted for holding an illegal meeting. I ask you to consider the difficulties of carrying on a great public movement, under such conditions as that! When, two years ago I visited America, that system was in full swing in Ireland. We came here and asked for assistance to fight that system. We got assistance, and we so strengthened our organization that inside of 12 months we swept coercion from the face of Ireland. You will ask how we did it. In every parish in Ireland, we organized our people in the United Irish league. In every parish in Ireland, too, meetings were called. For every meeting suppressed by the police, we summoned a dozen in the neighborhood all around. For every man put in prison, we had a dozen ready and willing to take his place. The British government very speedily found that coercion was arousing the spirit of the Irish people, that it was strengthening our organization, and that imprisonment had ceased to be regarded as a dishonor, but that men all over the country were eager to get the distinction of being imprisoned for Ireland.

COERCION DEFEATED.

We therefore defeated coercion. Knowing conditions as I do, knowing that the liberal party never would attempt to govern Ireland by coercion, I know also that after the lesson taught them no unionist or Tory government will ever dare the same experiment again. Coercion as a means of government in Ireland, for all time is dead. Therefore, ladies and gentlemen, it is not for the purpose of fighting coercion that we make an appeal to you now.

The appeal we now make, is that you should come to our aid to enable us to fight the new conditions that have arisen, and which I believe in the near future will result in home rule for Ireland.

I do not suppose it is necessary for me to dwell, even for a moment, on the necessity of self-government for Ireland. I have been interested in learning that certain gentlemen have recently been in this country, trying to interest Irishmen in what they call a movement for the revival of Irish industries. Of course the necessity for industries in Ireland is great. But let me remind you that Ireland was once studded with industries. With one exception, every one of these industries was suppressed by act of the English parliament. The exception was the linen industry in the north of Ireland, which was in the hands of an English colony, and there was no linen manufactory in England at all.

Of course we want to resuscitate these industries. How can it be done? Sir Horace Plunkett, and all of those associated with him, are anti-home-rulers. I say to you, a man is a sham and a humbug, who pretends that industries can ever be resuscitated effectively, in Ireland, except under the fostering care of an Irish government. I would like to challenge any man in this room or out of it, to point to any nation in the whole history of the world, which was industriously prosperous when governed by an alien nation. We cannot, in Ireland, build a system of trolley cars in one of our smallest towns, we cannot create a water works or transact any business of that sort, big or little, without going over to the English parliament for their permission.

How would you like, in Massachusetts, if when some public work of local importance and utility was desired, you had to go to France or Germany to ask the French or the German people to decide whether or not you were to be permitted to do it? The experience of governing this country from London was once tried, and you know how it ended.

I ask men who talk about Irish industries, do they think that Massachusetts would be as it is today, if, in the last 100 years, it had remained under the government of London? I say to you, when men come to you and say they are against home rule for Ireland but are for industrial development there, treat them as the shams and quacks that they are.

Nothing can be of real or lasting service to Ireland, until we get the government of Ireland into our own hands. I am not speaking here, only of the Nationalists or of the Catholics. My ideal of an Irish nation which shall be self-governing, is of a nation made up of all classes and all creeds within the four shores of our country. We want freedom for the whole country, for all the people regardless of creed. I would not raise my voice ever again for home rule, if I thought it meant the ascendency of any class or creed in Ireland.

HOME RULE IS SAFE.

Old obstacles and causes of trouble have disappeared in Ireland, to a large extent. Religious animosity has to a large extent been allayed. The fears of those in England, who believed that home rule would mean Rome rule, have

HON. PATRICK O'BRIEN, M. P.

almost entirely disappeared. Everything that has occurred since Gladstone's home rule bill was defeated in '93, has gone to convince the masses of the English people that home rule is not only safe, but is a necessity. The Irish party and the Irish movement have at their back at this moment, all the accredited representatives of labor in England, in Scotland and in Wales. Labor in England, Scotland and Wales is behind home rule. The trades unions of Great Britain are friends of home rule. All of their members in the house of commons are home rulers. At the next election, undoubtedly, the number of labor members will be largely increased, and it is recognized today in England by the mass of the working people, that when they demand justice in the house of commons, they have to look in the first place, to the Irish representatives.

THE LABOR POWER.

The labor power in England could do anything it liked, if only it was properly organized and properly led. The lesson of their strength is being rapidly learned, and in my judgment we are nearing the time when the house of commons will be elected on the labor vote, and it will be a house of commons almost unanimously in favor of national self-government for Ireland.

Another reason for my conviction: We have been fighting in the house of commons against a majority of 150, in a body which consists of 670 members. Now, we are on the eve of another election. There is going to be a revolution of parties in England when that election comes. Our friend Chamberlain, having broken up the Liberal party, has also broken up the Unionist party, and undoubtedly the next election will mean that the Liberals and the Tories will be returned to the house of commons about equal in number; and standing between them, independent of both, will be the Irish party, and the labor members, and they will have it absolutely in their own hands to decide which party will hold the reins of office. That is a situation for which we have been dreaming and struggling for generation. In order to take advantage of the situation, we have come to America to ask for assistance. We ask you for a campaign fund, for a special purpose, to enable us to fight these elections and to take advantage of the splendid opportunity that has arisen.

REV. MICHAEL RONAN.

Rev. Michael Ronan, pastor of St. Peter's church, was received with great applause when he was introduced. Fr. Ronan spoke briefly but his remarks aroused great enthusiasm and were followed by cheering and hand clapping by the audience. He told of his recent visit to Ireland and compared the towns and cities of that country with the other countries of Europe. He

JOHN O'CALLAGHAN, National Secretary.

said that only one-sixteenth of the land in Ireland is under cultivation. Under landlordism even this portion of the soil does not produce the amount of which it is capable. With the people owning and tilling the soil the producing power would be increased fifty per cent. Fr. Ronan expressed his pleasure at the visit of the Irish envoys and wished them all success in their efforts in this country and their labors for home rule. "You can increase your representation in parliament," he said, "if you nominate the right men for office. On my visit to Ireland I talked with some of the property owners and they said that conditions are changing for the better in Ireland. They believed then that the Irish party would continue its success in the movement for home rule and that with men of judgment, cool headed representatives, sitting in the British parliament, as Ireland's representation the movement for self-government will result as all Irish people hope and pray for." He urged the audience to support Mr. Redmond in his noble work.

National Secretary John O'Callaghan of Boston undoubtedly the most energetic and indefatigable worker for the Irish cause on this continent was called upon and made an eloquent speech stirring the audience to enthusiasm. He congratulated the Lowell Branch on the progress made since Joseph Devlin had planted the seed here a few years ago. Hon. Patrick O'Brien M. P. was the last speaker. He proved to be a genuine Irish wit and soon had the audience in roars of laughter. He told of his experience in British prisons, saying that when Irishmen were imprisoned as criminals for some political offence under coercion, the Irish people honored them by electing them to parliament.

Thomas P. Bodger made a great hit in singing the Wearing of the Green and another selection.

The meeting closed with three cheers for Messrs. Redmond and O'Brien and the success of mission.

Rev. William O'Brien sat in the rear o fthe hall with Rev. Fr. Gilday, both having entered the hall after the meeting, but he sent his donation of $25 to the committee.

The party left for Boston on a Medford car at 11 o'clock.

If you want help at home or in your business, try The Sun "Want" column.

FOUR KILLED

BY A CAVE-IN AT MEMPHIS, TENN.

MEMPHIS, Tenn., Sept. 14.—Four colored men were killed in a cave-in of a gravel pit nine miles southeast of Memphis late yesterday. The men had excavated gravel beneath an overhanging bank which fell and all were smothered.

Boston Theatre opens Monday, Oct 19.

MARRIAGE INTENTIONS.

The following marriage intentions were recorded at the city clerk's office today:

Hector Nichols, 307 Concord street, 23; Grace C. Maxfield, 52 Warwick street, 19.

Manuel L. de Costa, 87 rear of 3 Summer street, 20; Annie S. de Jesus, 87 rear of 3 Summer street, 20.

Arthur T. Larrabee, 11 Middlesex Park, 27; Laura M. Lawson, 11 Middlesex Park, 19.

Thomas P. Fitzgerald, 25 White street, 26; Emma C. Fitzgerald, Cumberland Road, 21.

Babig Donelaise, Madison, Me., 35; Almas Zambarian, 1246 Gorham street, 21.

Chester C. Scott, Detroit, Mich., 34; Helen M. Mackley, 67 Pleasant street, 25.

It is more profitable to advertise honorably and fail in the attempt to get business, than to advertise dishonorably and succeed for a little while.

LIVELY RUNAWAY

Ziskind's Horse Got Frisky This Morning

AND TORE THROUGH MERRIMACK SQUARE

Many Passersby Had to Hustle For Safety

A lively runaway occurred in Merrimack Square this morning in which a number of passersby had narrow escapes from being injured.

Samuel Ziskind, a dealer in junk drove to the Merrimack mills shortly after seven o'clock and left his horse and Concord wagon outside the office. While Ziskind was within, the horse became frightened and managed to cross the foot bridge from Dutton to Anne street and continued down French street at a rapid gait.

Swinging into Bridge street the horse fell to its knees but got up quickly. The animal then swung the carriage which it was hauling against one of the Boston cars which was in Bridge street at the time. The runaway then continued its mad run and took to the sidewalk in front of The Sun building where the carriage collided with a stone post.

The horse started to pull and tug in an effort to free himself when Motorman J. Hartley Meyers, who had just entered the square on a Tyngsboro car, jumped from the front platform of his car, and disentangled the horse and carriage from the post, after which he unhitched the horse from the carriage and tied the former to the post.

A little later Mr. Ziskind arrived on the scene and took possession of the horse while the carriage which was badly damaged had to be hauled away.

GOLD DOLLARS

EXPOSITION SOUVENIRS ARE ON SALE.

PORTLAND, Ore., Sept. 14.—The first $25,000 in gold souvenir dollars for the Lewis and Clark exposition have been received by the First National bank of this city from the government mint at Philadelphia. The coins are a trifle smaller than a dime. They will be sold for $2 each and to the purchaser of five an additional one will be presented.

BIG WINERY BURNED.

SACRAMENTO, Cal., Sept. 14.—The Natoma vineyard winery, one of the largest in the state, has been burned. The loss probably will reach $300,000.

If you want help at home or in your business, try The Sun "Want" column.

Lowell, Wednesday September 14, 1904

A. G. Pollard & Co.

We Give the Dark Blue Trading Stamps

Splendid Art Goods and Fancy Work

The new Autumn Patterns are arriving these days. Embroidery, Lace work, Teneriffe, Burnt work, Leather work and Eyelet work. A big assortment of Pillow Covers of all styles. Here's an extraordinary offer that will be good to profit by.

150 Pillow Covers—Tops and backs—Made with two conventional designs in oriental colorings with all the silk necessary to work the cover in the outline.

To explain—You receive a 50c Pillow Cover, new patterns, and 50c or 60c worth of Black Embroidery Silk for the one price, only **50c each**

(See Window.) (On Sale Today.)

New Collar Patterns in eyelet work, six styles sold elsewhere at 25c, only **20c each**

EAST SECTION—CENTRE AISLE.

New Fall Suits—Samples That are Yours At a Saving of a Third

Come from a high class tailor. The cloths are Fancy Mixtures, Cheviots, etc., in blacks, blues and browns. The Jackets have a heavy satin lining, are prettily trimmed or perfectly plain. The Skirts are made to hang properly and are just the right length. Worth $20. Priced only **$13.50**

A Silk Petticoat, A $5 Special Only $3.98

These 125 Petticoats are made of fine Black or Navy Blue Taffeta, full size, tucked outer and inner, ruffle, silk stitched, etc. The best Silk Petticoat value we've ever offered. Only **$3.98**

EAST SECTION—SECOND FLOOR.

In Our Under-Price Basement $1 and $1.25 Wrappers Only 69c

If we hadn't had upwards of six hundred to sell we should have but a score or so to tell of today. "The best wrapper selling we ever did" was the record for yesterday. 'Twas because of the "best wrapper value we ever offered."

Made from good Percales and Prints, full sizes, trimmed with braid, light, medium and dark colorings. Regular price for these wrappers $1 and $1.25. Only **69c each**

PALMER STREET—BASEMENT.

The Bon Marche Dry Goods Company

WE GIVE S. & H. GREEN TRADING STAMPS

Of White Lined Enamel Ware and High Grade Kitchen Furnishings

OPENS THURSDAY MORNING

This sale is of vital interest to every one who looks out for the dollars. **The Savings Are Marvellous,** even in this store of extra values. We have never held a sale that has touched it in point of **Quality and Economy.** As you read over this list of offerings we should hardly blame you if you doubted the truth of our assertions, they sound so unreasonable, but the goods are here to back up our claims.

The Enamel Ware is made by one of the largest manufacturers of Enamel Ware in America. The most of it is white lined in either blue or mottled colors. Every piece is warranted.

The Tin Ware is the best grade on the market. Fully guaranteed in every way.

The Miscellaneous Items are the best to be found in their class.

BUT THE LEADING FEATURE OF THE SALE IS THE REMARKABLE OFFER OF

$1.00 Worth of Free Merchandise

This is how it is done. We have had 1000 Wash Boilers made to our special order. (Similar in style to cut.) They are made of 145 pound IXX charcoal tin. Each boiler bears our guarantee to wear 5 years with ordinary family use. They come in two sizes, 8 and 9.

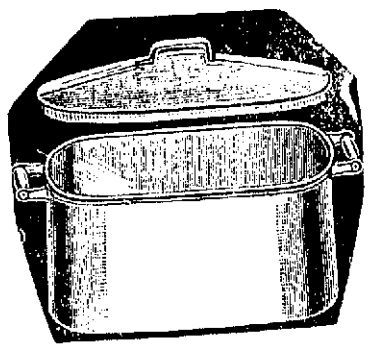

We Have Marked Them $1.69 and $1.79 Each

and they are worth the price they are marked. Every person buying one of these boilers is entitled to $1.00 worth of kitchen furnishings free, and this when the goods are selling for one-half the usual price.

All in all, this is one of the grandest money saving opportunities of the year. Here's a list of the goods that substantiates all our claims.

$1 Worth of Merchandise Free

$1 Worth of Merchandise Free

$1 Worth of Merchandise Free

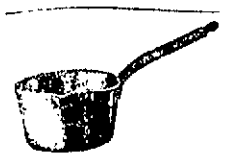

Enamelware

Rice Boilers, 4, 5 and 6 quart size, values $1, $1.25 and $1.50 ..... 49c

Dish Pans, white lined, 14 quart size, value 98c 49c

Tea Kettles, white lined, medium size, value $1.25 ..... 75c

Preserve Kettles, white lined, 3 quart size, value 29c 10c
10 quart size, value 98c 49c

SEAMLESS KETTLES, white lined, with cover, Berlin style, 10 quart size, value 98c 69c

Tea and Coffee Pots, white lined, all sizes, values up to 98c 49c

Tinware, Etc.

Oil Cans, galvanized iron, very heavy, 2 gallon size, value 39c 25c

Dinner Pails, 3 parts, shutover cover, value 39c 25c

Bread Raisers, 14 quart size, value 98c 49c

Foot Tubs, full size, oak finished outside, pale blue lining, value 50c 25c

Water Carriers, heavy steel, Japanned in fancy colors, value 69c 10c

Tea and Coffee Cans, 2 and 4 pound sizes, value 20c and 25c 10c

Hotel Slop Jars, fancy colors, very heavy, value 75c 25c

Cuspidors, white lined, medium and large size, value 15c and 20c 10c

Cuspidors, nickle, extra large size, value 39c 25c

Tea and Coffee Pots, nickle, value 49c and 59c 25c

Umbrella Jars, black Japanned, floral decorations, value 60c 25c

24 Quart Preserve Pails, value 50c 25c

10 Quart Dish Pans, value 20c 10c

Water Pails, galvanized iron, 8 quart size, value 25c 10c

Miscellaneous

Acme Steel Fry Pans, medium size, worth 20c 10c

Willow Clothes Baskets, large size, value 98c 69c

Step Ladders, 3 feet in height, with pail rest, value 50c 25c

Bread and Cake Boxes, round shape, large size, value 50c 25c

Jack Tar Soap, large cake, value 5c cake ..... 10 cakes for 25c

Armour's Washing Powder, 7 pkgs. for 25c

Armour's White Sail Laundry Soap, 13 bars for 25c

Florodora Floating Toilet Soap, value 5c cake ..... 10 cakes for 25c

Garbage Pails, galvanized iron, extra heavy, value 98c 50c

Salt Boxes, imported fancy wood, value 25c 10c

Wood Fibre Water Pails, slightly scratched, value 30c 19c

Table Tumblers, full size, good quality at 3c each ..... 5 for 10c

Sad Irons, Mrs. Pott's, solid iron, removable handle and stand, 3 in a set, value $1.00 ..... 75c set

Cooking Crocks, fireproof, 6 quart size, value 25c each ..... 5c each

Tooth Picks, value 5c package, 5 pkgs. for 10c

English China Bowls, fancy decorations, value 10c ..... 5 for 25c

Shelf Paper, extra heavy book stock, value 20c ..... 20 yards for 10c

Cups and Saucers, English decorated china, value 22c 10c

Plates, English china, all sizes, value 15c to 24c ..... 10c Each

Platters, English china, all sizes, value 50c to $1.25 ..... 25c

White Cups and Saucers, regular price 90c a dozen ..... 3c each piece

Suds Dippers, 4 quart size, value 15c 10c

$1 Worth of Merchandise Free

$1 Worth of Merchandise Free

$1 Worth of Merchandise Free

TRAINS TO AND FROM BOSTON

SOUTHERN DIV.

To Boston. Lve.	Arr.	From Boston. Lve.	Arr.
5.45	8.50	6.00	7.04
6.22	7.40	6.50	7.26
e6.35	9.30	7.34	8.32
a6.45	7.53	8.25	9.01
7.01	8.02	e9.03	9.37
e7.24	8.10	9.20	9.57
a7.31	8.50	e10.00	10.37
7.45	8.51	a10.17	11.34
a7.52	10.05	e11.30	12.07
8.00	9.40	12.00	12.56
9.22	10.20	e1.00	1.37
11.00	12.03	2.15	3.42
e11.48	12.25	2.00	3.01
e12.14	1.00	e3.00	3.37
1.40	2.50	3.30	4.03
e1.56	2.39	a3.47	5.00
e3.47	5.30	4.14	5.30
e4.02	4.43	e5.05	5.37
4.25	5.30	5.38	6.24
e5.22	6.15	n5.47	6.34
a5.44	7.00	6.14	7.30
e6.12	6.55	e7.30	8.03
e7.29	8.10	e8.30	9.08
8.42	9.36	10.30	11.34
		11.20	12.21

SUNDAY TRAINS

To Boston. Lve.	Arr.	From Boston. Lve.	Arr.
e8.33	7.30	9.00	10.09
e7.22	8.10	e10.00	10.37
8.43	9.43	e11.30	12.07
e9.20	10.13	1.00	1.57
e8.25	4.50	5.00	5.37
e5.22	8.30	e7.30	8.08
e6.12	6.55	e8.30	9.08
e7.29	8.10	9.00	10.02

WESTERN DIV.

To Boston. Lve.	Arr.	From Boston. Lve.	Arr.
6.50	7.58	7.30	8.31
9.00	8.54	9.25	10.31
9.25	10.37	10.45	11.40
10.50	12.00	12.00	1.05
12.05	1.27	2.15	3.20
12.45	1.55	3.00	4.56
2.30	3.14	4.50	5.43
3.10	4.07	6.04	7.05
3.55	5.00	6.35	7.47
5.00	6.40	9.30	10.55
6.15	7.10	B11.15	12.13
7.00	8.05		
8.15	10.20		

SUNDAY TRAINS

To Boston. Lve.	Arr.	From Boston. Lve.	Arr.
8.15	9.36	8.00	9.13
12.10	1.24	12.00	1.00
3.35	4.52	5.00	6.25
5.30	6.54	8.40	9.40
8.45	9.44		

Trains by western division leave Lowell from Middlesex St. Station.

a Via Bedford.

e Express.

s From Middlesex Street Station only.

B Runs to Lowell Wednesdays and Saturdays only.

LOCAL NEWS

Boston Theatre opens Monday, Oct. 10.

Tobin's—Printing—Associate Bldg. Tel.

T. A. D. Sullivan, wholesale grocer.

Lawler Printing Co., 29 Prescott St.

Hire your hacks at O'Donnell's stables. Tel. 439-4.

DEATHS

GIBBS—Mrs. Mary A., widow of Captain E. Gibbs of New Bedford, and sister of Mrs. Fannie L. Russell of 413 Walker street, this city, died suddenly at the Bethlehem house, N. H., Sept. 2.

QUINN—Mr. John H. Quinn died yesterday at the home of his sister, Mrs. William H. Kennedy, 484 Suffolk street. He is survived by one daughter, Mrs. George E. Bunce and one son, Frank Quinn, and two sisters, Mrs. J. E. Woods and Mrs. William H. Kennedy; also by a brother, Thomas J. Quinn.

MOREY—Mrs. Sarah Frances Benner Morey, only daughter of the late Burnham C. Benner and Frances Maria Talpey, died in Gorham, N. H., Sept. 9, aged 50 years, 5 months and 29 days. She was born in Richmond, Me., and most of her life was spent in this city. She was married to Rev. Lewis W. Morey Sept. 1, 1880. She is survived by her husband and three brothers, Dr. B. R. Benner of this city, Edward A. Benner of Wellesley and Frank T. Benner of Newtonville. Mrs. Morey had been ill for six months. She was well known and had many friends in this city. She was a member of John Street Congregational church. The funeral took place at 4.30 Monday afternoon, at the chapel of the Lowell cemetery, Rev. George F. Kenngott officiating, and burial was in the Benner family lot.

BARNES—Frederick J. Barnes, child of Joseph and Ruby Barnes, died yesterday at his parents' residence, 17 Prospect street, aged nine months and four days.

SYMMES—Mrs. Almira Symmes, aged 79 years, died of heart disease early Sunday morning at the home of her daughter, Mrs. E. E. Andrews in South Chelmsford.

MAINE ELECTION

LATEST FIGURES ON THE CONTEST.

PORTLAND, Me., Sept. 14.—Returns from the little towns in the backwoods yesterday and a careful revision of Monday night's figures place the republican plurality in the state election at about 27,000. Returns from 450 cities, towns and plantations out of 522, give William L. Cobb, republican, 76,954; Cyrus W. Davis, democrat, 50,017. Same places in 1900 gave Hill, republican, 72,541; Lord, democratic, 39,714. The republican gain over 1900 is now estimated at 5 per cent. and the democratic gain at 24 per cent.

Additional returns in the congressional district have not altered the result, all four congressmen being returned by pluralities ranging from 5000 to 7000.

Next year's senate will probably stand 27 republicans and four democrats as against 29 republicans and one democrat in the last legislature. It is estimated that the house will be 121 republicans and 20 democrats. The last house stood 131 republicans and 20 democrats.

The four senators will come from Androscoggin, Cumberland, Knox and Lincoln counties.

The heaviest democratic gains were in Cumberland county where the party reelected Pennell as sheriff, a senator and county commissioners.

Chairman Simpson of the republican state committee telegraphed President Roosevelt that the party had carried the state by more than 25,000. President Roosevelt replied later in the day expressing his delight at the result and congratulating Mr. Simpson and those who had worked with him, most heartily.

Congratulatory telegrams were also exchanged by a number of the party leaders, while the most pleasing incident of the day was the exchange of felicitations between the two leading candidates.

JAMES E. O'DONNELL
Attorney-at-Law
HILDRETH BUILDING, LOWELL

Picnics, Lawn Parties, Camps and Outings supplied with
GLORIA AND TONICS
ALL FLAVORS
BOYLE BROS., Tel. 954-4

J. J. O'Connell J. J. Cashman
J. J. O'CONNELL & CO.
Funeral Directors
1010 Central St. Davis Sq.
Telephone Connection

JOS. F. DONOHOE
Real Estate and General Insurance
Rooms 46-47 Donovan Building, 257 Central st., Lowell, Mass. Tel. connections.

Established 1884
J. F. O'DONNELL & SONS
Funeral Directors and Embalmers
318-324 Market St., Cor. Worthen.
Telephone 489-3.
Funeral chapel, also morgue connected with our establishment.

RUSSIA SILENT

Regarding Presence of Transport in American Waters

ST. PETERSBURG, Sept. 14, 1.16 p. m.—The admiralty still declares it is without official advices relative to the presence of the Russian transport Lena at San Francisco.

The possibility of her disarmament and other kindred questions will not be discussed and decided until the admiralty is in possession of full facts regarding the situation. Telegraphic inquiries, however, have elicited the information from Vladivostok that the Lena was sent to the Pacific with the view of stopping the shipment of contraband of war. There is an intimation also, but this is not official, that several other vessels, probably merchantmen purchased in Germany and converted into armed cruisers are in the Pacific on a similar mission. If the United States declines to permit the Lena to have ample time in which to make complete repairs, without which she could not venture to undertake a long voyage either back to Vladivostok or home by way of Cape Horn, it seems probable that Russia will acquiesce in the decision to disarm her. There is no disposition here to criticise the course of the U. S. so far as it is revealed in the press dispatches.

ANOTHER INSPECTION ORDERED.

SAN FRANCISCO, Sept. 14.—Another and more thorough inspection of the Russian cruiser Lena will be made today by naval engineers in order to furnish the state and navy departments with more complete data concerning her boilers and seaworthiness. In the event that the Lena is dismantled she probably will be laid up at the Mare Island navy yard.

Rear Admiral Goodrich has been directed by the navy department to offer the navy yard to Captain Berlinsky for that purpose. The watch kept on the Lena is even more rigid that at first.

The gunboat Bennington has moved nearer her and the patrolling launches are relieved every day.

It is reported that Japanese Minister Takahira has consured the local Japanese consul, M. Uyeno, for demanding that Japanese inspectors be permitted to inspect the Lena and pass on her need of repairs.

ANOTHER SHIP EXPECTED.

PARIS, Sept. 14.—The correspondent of the Echo De Paris, at St. Petersburg has telegraphed to his paper as follows:

"The ministry of marine tells me, regarding the arrival of the Russian transport Lena at San Francisco, that another vessel, the Korea, is also due at an American port on the Pacific. Orders have been sent to the Russian ships to conform with the American neutrality laws, which are expected to permit them taking on enough coal to reach Vladivostok. I consider the situation very delicate, as there is evidence that the ships are destined to prevent the transport of contraband goods from the United States to Japan, and perhaps capture vessels carrying contraband.

"An admiral on the staff of the emperor and closely related to Viceroy Alexieff, tells me that Alexieff will eventually succeed Foreign Minister Lamsdorff and that he will adopt a strong diplomatic policy."

ODELL VS. PLATT

Republicans on Verge of Battle

ODELL SUGGESTS A COMPROMISE CANDIDATE

But Platt Wants Woodruff and None Other

SARATOGA, N. Y., Sept. 14.—On the morning of the convention, the indications are that the Higgins and Woodruff, Odell and Platt forces are still lined up for a contest and that the fight will be carried into the convention.

"Kings county will not present a candidate for lieut.-governor and will not accept any places on the ticket," said Michael J. Daly. "I was aware that some proposition was to be made as to the lieut.-governorship, but our delegation will not make any compromise. We have a candidate for governor and for no other office."

Odell said today that there was still an opening for a third candidate for governor and a compromise if Senator Platt was willing to consider the matter.

Yesterday the senator would listen to no such proposition and declared that he was for Woodruff and for no other candidate and would not consider the possibility of a third man. Governor Odell said he did not want to fight the senator but he would not make any overtures now, as everything looking to an understanding was rejected yesterday.

GOV. ODELL'S REMARKS.

SARATOGA, N. Y., Sept. 14.—After a day of conference and the receiving of representative reports concerning every delegation to the republican state convention Governor Odell, chairman of the republican state committee said last night:

"The sentiment of the convention seems to be in favor of the nomination of Lieutenant Governor Higgins for governor and I think he will be nominated. I believe only the majority of the delegates are for him. The name of Higgins will be presented to the convention." sented to the convention."

Governor Odell's friends claim he is in control of the situation and can cause the nomination of Lieutenant Governor Higgins, Senator Platt and Mr. Woodruff and his friends however are very much in earnest and are urging his claims with great insistence, determined as they now declare that his name shall be presented to the convention. Senator Platt denied with great emphasis a report which was current to the effect that he had admitted the probability of Higgins' nomination and repeated his belief, many times expressed during the day that Woodruff's name would go to the convention and that he would be nominated. Thus the lines are sharply drawn between the Woodruff and Higgins advocates. The day began with a brief conference between Governor Odell and Col. Daly followed by the announcement that a conference would be held at 1 o'clock at which an agreement was expected to be reached.

When the conference proposal reached Senator Platt he emphatically refused to participate in it, taking a very strong position against the withdrawal of Mr. Woodruff or the substitution of a third name for those of Higgins and Woodruff. Friends of the latter, and certain leaders identified with Senator Platt urged the senator to stand fast in his position. His refusal to participate led to the abandonment of the conference.

Then followed a long series of meetings among those representing the interests. Gov. Odell and Senator Platt had two or three extended talks.

A poll of the delegates, made up on the basis of those received by Gov. Odell out of a total 978 shows 709 votes for Higgins, and 265 for Woodruff. At a conference last night former Judge Julius Mayer of the New York county of sessions was selected for the attorney generalship.

TRUANT OFFICERS

ENGAGED IN TAKING THE SCHOOL CENSUS.

The truant commissioners are busy taking the census of the school children. Four of the officers are engaged in this work and it will require several weeks to finish it. Officer Thornton has been assigned to wards one and five; Officer Kelley to ward three; Officer Williams to wards four, eight and nine; Officer Roussin to wards two, six and seven.

USA ROSE BALM
The new antiseptic Vegetable Essence: Not Greasy or Sticky. Makes perspiration sweet and free from odor. Cures chapped hands, lips, freckles, tan, sunburn, chafing, irritation, etc. Makes the skin smooth, soft, and white. Excellent after shaving. Sold at the toilet goods counters of leading dept. and drug stores and at A. G. Pollard & Co.'s, Lowell, Mass. Price 25 cents.

JOHN J. HIGGINS
Undertaker and Embalmer
415 Lawrence St.
Telephone Connection.

The Best Place In the City
TO HAVE YOUR HAIR DRESSING,
Shampooing, Manicuring, Facial Massage and Chiropody done is at Miss M. J. Callaghan's, Old City Hall Bldg., room 9. Graduate of Miss Roslin Bull 's school of Boston. Tel. 964-2.

If you want help at home or in your business, try The Sun "Want" column.

Special For Hanson's Thursday Auction
To be Sold at 12.30 Noon

1 pair closely matched (docked tailed) Bay Gelding, 8 years old, weigh 2200 lbs., fearless of all objects, safe for lady to handle, single or double, and both good under saddle. Been used this summer as my family team and sold because of my returning to the stage. Sold per order

MISS NANCE O'NEIL.

20 New Milch and Springer Cows 20
To be Sold at 1 o'clock

These 20 Cows are all fresh milkers with the exception of three which are due to calve near the new year. About half of the new milkers have their calves by their side, which will be sold in one lot after the cows are disposed of. They are a good straightforward lot of honest cows that have been consigned to us to be sold on their merits and for just what you may see fit to bid.

One 2-year-old Ayrshire Bull and a good one, will be sold at the same time.

Sold per order of W. A. WHITE.

$35,000 LOAN

To Piece Out Sewer Appriation Passed by Aldermen

The fact that the board of aldermen passed a $35,000 sewer loan last night seems to have escaped the notice of many.

The sewer appropriation ran down pretty low and it was the belief of the aldermen that money was needed at once. The vote in favor of the passage of the loan was unanimous. The loan order will now go to the common council for consideration.

The regular meeting of the common council will be held next Tuesday evening, but it was rumored around city hall this morning that a special meeting might be called by the mayor in order that the sewer money will be available. At the present time the amount available for sewers is only $11,000.

This morning Acting Superintendent Farnham suspended work on the Stromquist avenue sewer owing to scarcity of money. This threw a great many men out of work and as a result the superintendent's office was crowded this morning with aldermen and councilmen anxious to know if something could not be done for the unemployed.

Superintendent Farnham stated this morning that the shut-down on the Stromquist avenue sewer will be only for a few days until he sees just where he stands in the matter of money.

SPECIAL MEETING ASKED.

Chairman Miskella of the board of aldermen was at city hall this morning and when seen by a reporter of The Sun said that he had waited on Mayor Howe and requested his honor to call a special meeting of the common council to take action on the sewer loan passed by the aldermen last night. "If the money is needed," he said, "and the aldermen seem to think it is, the sooner it is voted the better for all hands. Sewer work should not be suspended at this time, for the weather is favorable and the department should not be hampered in any way."

Mayor Howe said this morning that before deciding about calling a special meeting he will look into the condition of the different loans.

It is more profitable to advertise honorably and fail in the attempt to get business, than to advertise dishonorably and succeed for a little while.

JOHN M. FARRELL, Auctioneer
OFFICE, 162 MARKET STREET - - - - LOWELL, MASS.
Open Evenings From 7 to 9.

Saturday, Sept. 17, at 3 o'clock p. m.

I wish to call your attention to one of the best opportunities for investment that has been offered for some time at public auction. Two tenement blocks, one of 6 tenements, the other of 2, and about 3000 square feet of land, more or less, situated at 451 Broadway, directly opposite the American Card Clothing Co.'s building and the Turner Screw Co., but a step to the Lowell Hosiery and many private manufactories which warrant good tenants.

This property has always paid the present owner a good per cent. on the investment, and has a yearly income of $768, and a first class lot of tenants.

The building, No. 451 Broadway, is a three-story building with a gravel roof laid out in flats of 3 rooms each, all piped for water and gas, with water closet for each tenant. The building is well constructed on modern architecture and is very conveniently arranged.

The building in the rear is a 2 1-2 story house of two tenements of 4 rooms each, with all modern conveniences and has always been occupied until recently, and if a person has the time to look after this property and fix the property up a little and give it a coat of paint you can not find a spot in the city of Lowell where you will get such a large return as you can from this property. As Broadway is as fine a street as you have in the city, it has smooth pavement, electric cars, one of the main thoroughfares to and from the center of the city, and a good business street. Look this property over before day of sale as it is to be sold in one parcel.

Terms of sale: $500 must be paid or secured to the auctioneer as soon as sold; other terms made known at sale.

Per order E. A. HARRIS.

Tailor Made
Walking Skirts
$3.95

57 Model Skirts from one of the leading makers of walking skirts in New York. Having answered the purpose for which these skirts were made, they were offered to us at a concession in price which enables us to offer them to you at much less than the regular price would be if we had bought them in the usual way.

These skirts are made from strictly all wool materials and are positively all stitched with silk, so there is no danger of fading.

About one-third of the lot are of fine mixtures; the others of black and blue broadcloths, meltons and Panama cloths.

There is not a skirt in this lot worth less than $5, and some are worth $7 and $8. Pick them early at

$3.95

N. B.—Alterations Will be Charged For.

THE Merrimack
CLOTHING CO.
Across From City Hall

J. L. CHALIFOUX
49 to 59 Central Street

TOP COATS

This is good Top Coat weather. These keen, crisp evenings hurry a man into a heretofore deferred purchase. We are prepared for you—ready with big stocks, new styles, and prices that won't chill your pocketbook.

$8 to $20

The nobby appearance of the garments will at once impress you. Then go into details—note the materials, the linings, the trimmings — all will bear critical inspection.

MEN'S BROWN SUITS
$10, $12, $15, $18

Brown is the season's color, and if you want to be strictly "in it" you must wear brown. Our lines are complete in both single and double breasted.

We give S. & H. Green Trading Stamps—good as gold

C. F. KEYES Auctioneer
OFFICE, OLD BOSTON & MAINE STATION, GREEN STREET, LOWELL, MASS.
Office Open Evenings From 7 to 9. Tel.—Office, 465-2; Residence, 692-13.

Thursday, Sept. 15, at the Commission Rooms, Green Street

GROCERY STOCK AND FIXTURES, consisting of 2 horses, 3 harnesses, 2 Democrat wagons, top buggy, small stock of groceries, 2 sets of computing scales, 1 platform scale, 1 desk, 1 small safe, 1 counter 15 feet long, 2½ feet wide; 1 counter, 7 feet long, 2 feet wide, with 6 drawers; 2 counters, 8 feet long, 2 feet, 9 inches wide, with 6 drawers; 2 counters, 13 feet long, with 8 drawers; one large Atherton refrigerator made in sections, very convenient to move, used but a short time. The above stock can be seen at the commission rooms, Thursday morning.

Terms at this sale: Cash.

Saturday, Sept. 17, at 2.30 o'clock

COTTAGE HOUSE OF SIX ROOMS AND ABOUT 3623 SQUARE FEET OF LAND, AT NO. 50 FULTON STREET, AT THE CORNER OF BLINKHORN AVENUE.

Promptly at 2.30 o'clock in the afternoon, I will make a positive sale by public auction, of this cottage house and about 3623 square feet of land at No. 50 Fulton street. The house contains six rooms and pantry. It sets on the northeast corner of the lot, giving good room on the south side of the house for building purposes. It has a frontage of about 50 feet on Fulton street and about 45 feet on Blinkhorn avenue. This will undoubtedly be a grand, good speculation for someone, as the chances for improvement are very good. Fulton street runs northerly off Lakeview avenue, and this being a corner lot certainly adds to its value. Now, I am determined to sell it to the highest bidder, on the day and time set apart, and someone will make a good purchase.

TERMS: $100 must be deposited or secured with the auctioneer, at time and place of sale.

By order of BESSIE NOYES.

Saturday, Sept. 17, at 3.30 o'clock

MORTGAGEE'S SALE OF THE LIBBY RESIDENCE. TWO AND ONE-HALF STORY HOUSE AND ABOUT 7150 SQUARE FEET OF LAND, AT NO. 56 HARVARD STREET.

By virtue of a power of sale contained in a certain mortgage deed and for breach of the conditions of same, I shall offer for public sale, at the premises, on Saturday, September 17, at 3.30 o'clock, rain or shine, this beautiful home. The house is a two and one-half story of nine rooms, bath, pantry and large reception hall. The first floor consists of a large reception hall finished in cherry, parlor, living room with fireplace and cherry mantel, a very pretty dining-room with large china closet in cherry, built-in, kitchen and pantry with an up-to-date ice-chest built-in; on the second floor are five large and well-lighted chambers, bath, excellent closet room and an unfinished attic. The cellars are all cemented with door leading to the garden in rear. The house is heated by steam and has all the modern improvements, as it was built by the day and for Mr. Libby's private occupancy, and no expense was spared to make it what it is, a very desirable home. The lot has a frontage of about 55 feet on Harvard street and about 110 feet on Troy street, and contains about 7150 square feet of land. It is surrounded by many nice residences, and this being a corner lot certainly adds great value to it. There are a number of very fine pear, plum and shade trees and an excellent grape-vine. If you want to locate in the Highlands, this is your opportunity.

TERMS: $400 must be paid as a deposit to the auctioneer, as soon as the property is struck off.

Make all inquiries at the office of the auctioneer.

CITY INSTITUTION FOR SAVINGS,
By Frank W. Hurd, Treas., Mortgagee.

Saturday, Sept. 17, at 4.15 o'clock

TWO-TENEMENT HOUSE AND ABOUT 1197 SQUARE FEET OF LAND AT NOS. 11 AND 13 GARNET STREET.

Regardless of any condition of the weather, I will positively sell to the highest bidder by public auction, this two-tenement house and 1197 square feet of land, situated at Nos. 11 and 13 Garnet street. Being a non-resident of your city, I feel that it is a duty I owe myself of releasing all care and responsibility that incumbers one while holding a parcel such as this, without being handy to watch and care for it. The house contains two tenements of five rooms each with separate cellars and water-closets. This is a good parcel of tenement property and would require but a few dollars spent to put it in perfect condition. It is well located on the west side of the street between Appleton and Middlesex streets, and is handy to the stores and mills. For an investment, one will make no mistake by attending the sale, for at the price it will sell for, its purchaser will undoubtedly receive a large interest on his money, from renting.

TERMS: $200 must be deposited with the auctioneer as soon as the property is struck off; other terms at sale.

Make all inquiries of the auctioneer, whom I have left in full charge.

THE WALKER PROPERTY WHICH WAS ADVERTISED TO BE SOLD ON NEXT TUESDAY AT PUBLIC AUCTION HAS BEEN WITHDRAWN, AS MR. KEYES DISPOSED OF IT YESTERDAY AT PRIVATE SALE TO A WELL-KNOWN BUSINESS MAN.

GEORGE E. METCALF & CO.
FIRE INSURANCE AGENCY
(Established 1881.)
RUSSELL FOX, Proprietor.
OFFICES: 159 MIDDLESEX STREET, -- LOWELL, MASS

THE WEATHER
The indications are that there will be rain tonight and Thursday; fresh to brisk easterly winds increasing in force.

THE LOWELL SUN

6 O'CLOCK

ESTABLISHED 1878 | LOWELL MASS. WEDNESDAY SEPTEMBER 14 1904 | 10 PAGES ONE CENT

NIGHT EDITION

ROBERTS--WOODRUFF

Connecticut Republicans Name Their State Ticket

Quick and Quiet Convention at Hartford Today—Roberts Nominated on First Ballot—Platform Adopted

HARTFORD, Conn., Sept. 14.—At the reassembling of the republican state convention at the Auditorium today, the prospects for a short, enthusiastic session were very good, as nothing developed after last night's conference of the district leaders to suggest an upset of the state ticket then agreed upon. Lieut.-Governor Henry Roberts was especially confident that he not only would win the gubernatorial nomination by a large majority, but would have a larger majority than was claimed for him last night, due to the face that the men selected for comptroller, treasurer, the two places held open all day yesterday were very acceptable to the delegates.

The Cleveland and Chamberlain men were equally confident of a good showing on the first ballot and were not inclined to make predictions as to the total anti-Roberts vote.

Some of the anti-Roberts men came together to discuss the outlook and to agree, it was understood on their candidates for comptroller and treasurer should, Mr. Roberts lose for first place. The outlook was so unpromising that not much was said afterwards as to any possible agreement. Just before the convention was called to order by Senator Platt several congressional district caucuses were held in the hall to make selections of presidential electors. As the results had been anticipated the interest in these gatherings was not great.

When Senator Platt took the platform he was heartily cheered.

It was 10.20 when the convention was declared to be in order and the credentials were quickly presented and accepted. With this preliminary work completed, the chairman called for nominations for governor. No one rising in the audience, Senator Platt said "Is it possible there is no candidate?"

KENNY NOMINATES ROBERTS.

It provoked hearty laughter, Mayor W. F. Kenny next took the platform to present the name of Lieutenant Governor Henry Roberts. Wild cheers broke forth and for a minute, judging from the demonstration it looked as if Roberts might sweep the convention. Several times Mayor Kenney was interrupted by applause and as he closed the ovation was a hearty tribute to his ability as an orator.

Ex-Speaker John H. Light of South Norwalk placed the name of Judge Livingston Warner Cleaveland of New Haven before the convention. His reference to the judge was well received, but the applause showed that the delegates were scattered through the several counties. Once there was continued laughter when in giving Judge Cleveland's genealogy mention was made of the fact that he was related to Grover Cleveland. Mr. Light turned the incident neatly to the judge's benefit by saying that he was glad that the convention recognized the best president the democrats ever had.

The name of Charles H. Pine of Derby was not placed in nomination, the understanding being that if Roberts did not win on the first ballot his name would then be presented.

The speech seconding the nominations of the various candidates for governor were numerous and long and the delegates became restless and cries of "vote" "vote" resounded throughout the convention hall. At 12.15 the balloting by counties began and half an hour later the official result was announced.

ROBERTS ON FIRST BALLOT.

The result of the ballot for governor was officially declared as follows:

Whole number of votes 577; necessary for choice 289; Roberts 374, Chamberlain 106; Cleveland 81; Pine 16.

The result was received with cheers from the Roberts delegates. The nomination was made unanimous. Nominations for lieutenant governor were called for and Col. I. M. Ulman of New Haven presented the name of Col. Rollins Woodruff of New Haven.

Seconding his speech came from every county and upon motion the nomination was made by acclamation.

Charles B. Whittlesey of New London presented the name of Theodore Bodenwin for secretary of state, his speech being interrupted by the arrival of Mr. Roberts. The latter was immediately presented to the convention. He made a short address, thanking the convention for the honor bestowed upon him. Mr. Bodenwin's nomination for secretary was at once adopted by acclamation as was the nomination of Senator James F. Walsh of Greenwich for state treasurer.

A ballot was necessary for the selection of the nomination for comptroller. A. Mussey of Bristol and A. W. Mitchell of Woodbury were the candidates.

While the votes were being counted the following telegram was sent to J. Sloat Fassett temporary chairman of the New York republican state committee in session at Saratoga.

"Conn. republicans in state convention assembled extend to New York republicans their best wishes. Forward march."

Geo. M. Illley was renominated by acclamation for congressman at large on motion of Congressman Brade.

THE PLATFORM ADOPTED.

Hon. Linde Harrison, chairman of the committee on resolutions, read the platform, as follows:

We heartily approve and endorse the nominations of Theodore Roosevelt and Charles W. Fairbanks for president and vice-president of the U. S., and we hereby ratify the platform of principles adopted by the national convention of the republican party on the twenty-second of June.

We specially endorse and approve the administration of the republican party under Theodore Roosevelt, on account of what has been done to absolutely establish the gold standard; the integrity and value of our natural currency, the establishment of peace, freedom, order and prosperity in Porto Rico and the Philippines; the work of connecting the Pacific and the Atlantic oceans by the Isthmian canal; the enforcement of laws concerning the great corporation; the restoration of Arid lands of the U. S. so as to make them susceptible to cultivation; the vigorous, dignified, amicable policy in our dealings with foreign nations and the steps that have been taken to extend the peaceful settlement of all international difficulties by arbitration.

We pledge the support of our representatives in congress to the administration of Theodore Roosevelt in all that he may do to extend the principle of peace arbitration of international indifferences.

The policy of the republican party for 40 years has been such protection as will develop American industries; and to the republican party alone can the people safely entrust the power of making such readjustment as conditions may demand. We highly approve the wise action of the republican administration of the state of Connecticut.

We recognize the fact that both capital and labor are entitled to protection under our laws.

Conflicts between employers and employees should be avoided if possible by amicable conferences and when these fail, impartial arbitration should be sought. We therefore advise that additional power should be conferred by the next general assembly upon the state board of mediation and arbitration. We endorse the nominees of this convention to the electors of Connecticut and declare that they are thoroughly entitled to their support at the coming election.

Boston Theatre opens Monday, Sept. 19.

MRS. JOHN LENNON

PASSED AWAY AT HER HOME LAST EVENING.

After a lingering illness borne with true christian fortitude, Mrs. John Lennon passed away peacefully at her home, corner of School and Bowers streets, at 6 o'clock last evening.

She had been hovering between life and death for over a week, with occasional lapses into unconsciousness, but in her rational moments, patiently and resignedly she awaited the end.

During her illness of over a year, nothing that medical skill could suggest was left undone to sustain her, but in spite of this and the most devoted care, she sank gradually until her sweet christian life closed in a peaceful slumber.

Mrs. Lennon during life as in death was a fine example of christian womanhood. She had a most lovable and gentle disposition that won the hearts of all who came in contact with her. As wife and as mother her unselfish devotion glowed in her home life, and in the family circle, while her sympathy for the poor and distressed was ever shown in a spirit of true, unostentatious christian charity.

Born in this city Nov. 12, 1835, Mary A. Comerford was the daughter of Mr. Garrett Comerford, a business man, who was identified with the early industrial growth of our city. She was educated in the public schools and at Notre Dame academy. Married in November, 1856, to Mr. John Lennon, she developed wonderful domestic virtues. Her beautiful life was an inspiration not only to her devoted family but to all with whom she came in contact. She was a member of St. Patrick's parish and ever ready in her quiet way to help along every good work. She leaves to mourn her loss five children, Mrs. John H. Harrington, Dr. John F. Lennon, a leading dentist in Providence, R. I., Mr. Thomas E. Lennon, Miss Katherine T. Lennon, a teacher in the public schools, and Miss Mary E. Lennon. Her grandchildren are Miss Mary G. Harrington, Edith M. Lennon and Margaretta Lennon. She also leaves a brother, Major John A. Comerford, superintendent of the national cemetery at Marietta, Ga., who recently came to Lowell to visit her.

The funeral will take place from the house Friday morning at 9 o'clock and a solemn high mass of requiem will be celebrated at St. Patrick's church on the arrival of the cortege.

JUMPED TRACK

ELECTRIC CAR HELD UP CARS ON OTHER ROUTES.

The North Chelmsford car due in the square at 1.48 this afternoon jumped the track at the corner of Central and Merrimack streets and held up other cars for a time. Several employes of the road managed to get the car back on the tracks after about fifteen minutes' work.

Boston Theatre opens Monday, Sept. 19.

PLATT vs. ODELL

Republican Leaders Clash in State Convention

Bitter Contest Appears Inevitable at Opening of State Convention at Saratoga

SARATOGA, N. Y., Sept. 14—The apparently tangled political situation here yesterday had resolved itself by the time the republican state convention actually met today into a plain contest between Governor Odell and Senator Platt which the former and his friends until the last moment were trying to keep from taking open form upon the floor convention. There is no antagonism between Governor Odell and Mr. Woodruff and none between Mr. Woodruff and Lieut. Governor Higgins. It was made plain today that Mr. Woodruff was not averse to an amicable settlement of the conflict between his own and the Higgins interest. It was the uncompromising attitude of Platt in behalf of Woodruff and against Governor Odell and the Higgins movement, that prevented the proposed conference yesterday afternoon and precluded the possibility of Mr. Woodruffs honorable withdrawal from the contest, or a compromise which might have resulted in the selection of a third man for the governorship nomination.

Governor Odell spent the morning chatting with the various leaders and delegates.

Chief interest centered in the meeting of the King's county delegation, called for 11 a.m., which it was felt, might produce important developments.

Up to the hour the convention met there was no change in the general situation.

The Kings county delegation today adopted a resolution calling for an individual roll-call of the convention, the resolution expressing the belief that "Many of the delegates are with us heart and soul," and that such a roll-call would develop the true sentiment of the convention.

Mr. Woodruff was elected chairman of the delegation which adjourned after appointing a committee of conference with Mr. Woodruff as chairman.

When Governor Odell was informed of the action of the delegation he said that an individual ballot would make no difference in the result. "If Mr. Woodruff has a majority of the delegates he will be nominated" observed the governor.

CONVENTION OPENED.

CONVENTION HALL, Saratoga, N. Y., Sept. 14 The first day's session of the republican state convention was called to order soon after noon today by Wm. Barnes Jr., chairman of the executive committee of the republican state committee and the preliminary organization of the organization was effected. The hall began to fill about 11.30 o'clock but none of the best leaders of the party appeared in the hall before noon. Senator Depew evoked the first show of enthusiasm in the convention as he entered the hall. When Mr. Woodruff entered he was greeted with a burst of cheers and former governor Frank S. Black who immediately followed was given a warm welcome.

The cheering which greeted Senator Platt's appearance lasted two or three minutes, many delegates standing on their chairs and waving hats and handkerchiefs.

Senator Barnes and Col. Geo. W. Dunn hurried up the aisle to meet him taking him by either arm and escorting him to his seat in the Tioga delegation. He was evidently greatly moved and tears were on his cheeks as he took his seat. Other well known men were cordially welcomed.

When the convention was called to order Chairman Barnes introduced the Rev. Dr. Decker of Saratoga who offered prayer. The calling of the temporary roll occupied nearly half an hour. Mr. Barnes then announced that former state Senator J. Sloat Fassett had been selected as temporary chairman. Mr. Fassett was escorted to the platform and was accorded an enthusiastic reception. He expressed his thanks for the honor of presiding over them and immediately launched into a review of the growth of the republican party for the last fifty years, saying:

"Our great party set the record of what we have done.

"In view of the unbroken speeches of the republican party in conducting the domestic and foreign affairs of our country why should there be a change? What gain are we likely to experience in any direction, either civil or industrial? What accomplishments of the democratic party, whether it has been in power during the last half century, gives us any encouragement to trust them again? Before we enter upon the risks and disturbances incident to all political upheavals, it is not unreasonable that we demand proof, not that the democracy will do as well as we have done, but that they will do better than we have done. We preach their platform and listen to their candidates and read their newspapers in vain for any comprehensive, coherent system or plan for bettering our conditions.

"President Roosevelt is renominated. President Roosevelt will be reelected. To think anything else will be to impeach the intelligence of the American people. He stands for every principle for which you and your fathers and our party and our fathers' party has stood for years. To anticipate any other result would be to imply that Americans have no memories. Speak of him as they will, write of him as they may, there is not one of our opponents throughout the length and breadth of the land who would not be delighted and proud beyond measure, to have his own sons imbued with the same lofty aspirations and endowed with the same characteristics as have made Theodore Roosevelt what he is. They all know, as you know and I know that under him and his party the destinies of the country will not be dimmed and we have a right to believe, a right confidently to expect that the people in this country will emphatically declare by their votes this fall that the party which has so magnificently builded and equipped our ship of state and has so superbly brought her thus far on her glorious way and is so ably led, is the safest party to which to entrust her further destinies."

Senator Fassett's speech was heard with the closest attention and was frequently interrupted with applause and cheers.

At 2.12 the convention took a recess until 11 o'clock tomorrow morning. Gov. Odell did not attend the opening session.

STILL MISSING

NO CLUE TO WHEREABOUTS OF AGED LOWELL MAN.

No trace or clue to the whereabouts of Lawrence Clancy, the aged Lowell man who disappeared from a cottage at Long-Sought-For pond Thursday noon, has yet been found. He was visiting his daughter and after eating dinner he strolled away and did not return.

SENATOR DILLINGHAM

WILL OPEN CAMPAIGN IN MARYLAND.

NEW YORK, Sept. 14.—At republican national headquarters it was announced today that Senator Dillingham of Vermont is to speak with Senator Fairbanks at the opening rally of the Maryland campaign at Baltimore, September 28.

MISS JUDD FREE

AFTER SERVING 25 YEARS IN PRISON.

PROVIDENCE, R. I., Sept. 14.—Having completed a 25-year sentence, less over three years for good behavior, Miss Kate Judd was released from the state prison at Cranston early today and driven to this city. She has made no plans for her future. Miss Judd who is now about 45 years old was sentenced in 1882 to 25 years for setting fire to the residence of Edward Weaver in Newport, R. I., where she was employed as a domestic.

REPAIRING CROSSINGS

PAVING MEN BUSY IN BUSINESS SECTION OF THE CITY.

The street paving gang has been busy for several weeks past repairing the street crossings in the business section of the city. The crossings at Middle and Market streets which were badly worked out have been reset and attention will be given next to the crossing at the corner of Merrimack and Central streets.

PERSONALS

Miss Lena M. Farrell of Lewiston, Maine will spend the month of September at the home of her uncle Patrick H. Farrell of 37 Bartlett street. She was tendered a reception by members of the Oriental Social club at their cottage, Willow Dale, Sunday afternoon, where a good time was enjoyed.

Mrs. F. J. O'Donnell and children have just returned from a four weeks' visit spent at Hilton, N. Y.

EXTRA

LOST 35,500 MEN

In One Week's Fighting at Liao Yang

Aggregate Estimate of Kuropatkin and Oyama—Russian Loss Was Killed 4000, Wounded 12,000

Field Marshal Oyama reports to Tokio that a considerable Russian force remains south of the Hun river, while General Kuropatkin today telegraphed to St. Petersburg that the bulk of the Japanese force is still south of the Yentai branch railroad. Oyama also says that the Russians are fortifying the heights on both sides of the Liao River at Tie Pass. Beyond this today's dispatches from the seat of war relate to details of previous fighting and no light is thrown on the question of where the next engagement in force will occur.

General Kuropatkin's estimate of his losses in the fighting around Liao Yang are far under the first reports. He reports that from Aug. 28 to Sept. 5, he lost 4000 killed and 12,000 wounded. Marshal Oyama placed the total of Japanese casualties at 17,500, making the total for both armies in round numbers 33,500. Accepting these figures as correct the battle of Liao Yang in killed and wounded falls much lower in the scale of the world's great battles.

ZODZU REPORTS GREAT LOSSES

TOKIO, Sept. 14.—(Afternoon). General Nodzu reports that the heaviest fighting at Liao Yang occurred during the evening of Sept. 3. The 20th regiment had previously lost successively two regimental and four battalion commanders, and at a great sacrifice assaulted and dislodged the Russians from their redoubles at Yusfungmiao. There were no Japanese officers above the rank of captain. Captain Yegami, commanding the regiment, led the charge and inspired the men. The reserves unhesitatingly filled the gaps in the assaulting line. The men, unmindful of wire entanglements and other obstructions rushed up to the works shouting "Banzai." One battalion lost all its officers in the first clash and a private subsequently commanded it. One company was reduced to 14 or 15 men. The regiment's losses were from 1200 to 1300.

In spite of the fatigue at sunrise Sept. 4, the Japanese continued the pursuit of the Russians but the lack of bridges forced them to temporarily remain south of the Taitse river.

VILLAGES PLUNDERED BY JAP SAILORS

PETROPAVLOVSK, Kamchatka, Sept. 13.—(Delayed in transmission). In the middle of June Lieutenant General Gundusl of the Japanese navy with 150 naval reserve men, landed on the west coast of Kamchatka, plundered villages, expelled inhabitants and issued proclamations declaring the sovereignty of Japan over the Kamchatka peninsula. A sailing vessel with 100 Russian reserve men and a detachment of 100 militiamen, was sent from Petropavlovsk to the west coast to eject the Japanese.

The Russians defeated the latter and captured their leader.

The Russian force lost one man killed and had four men wounded. The Japanese lost 17 men killed.

The Russian naval detachment later burned five Japanese schooners, killing 70 Japanese.

PRIZE COURT RELEASES CALCHAS

VLADIVOSTOK, Sept. 13—(Delayed in transmission)- The prize court has decided to release the British steamer Calchas, captured while bound from Puget Sound ports to Japan, by the Vladivostok squadron and also the neutral portions of the vessels cargo. That part of the cargo consigned to Japan, consisting of flour, cotton and timber is confiscated.

The Calchas will be detained three months in order to allow its owners time for an appeal from the prize court's decision.

The Russian naval representative before the court protested against the release of the vessel.

The fact that the Vladivostok court has condemned the portion of the cargo of the British ship Calchas consigned to the Japanese ports is a natural sequence to the interpretation of the Russian prize regulations made by the court in the case of the Portland and Asiatic line steamer Arabia, and other vessels, and does not affect the ultimate decision by the admiralty court, which will put into effect the modifications already decided upon in principle by the commission here along lines favorable to the American and British contentions.

Ambassador McCormick has completed arrangements to send about 800 Japanese refugees, collected at Peru, to Germany whence they will be shipped home.

GERMAN REPORT FROM LIAO YANG

BERLIN, Sept. 14, 4.39 p. m.—Col. Gaedke, the war correspondent of the Tagblatt, telegraphing to his paper from Tie Pass this (Wednesday) morning, says:

"The Russian army is disposed south of this point. The Japanese have advanced only about six miles north of Liao Yang."

DEATHS

LOYD—Mrs. Catherine Loyd, an old resident of this city, died this afternoon at the home of her daughters, the Misses Molly and Josie Callahan. Besides her daughters she is survived by one sister, Mrs. Patrick Cavanaugh of Togus, Maine, and one brother, Lawrence Cavanaugh, of Nelson, N. H.

CLEVELAND—Clarence Cleveland, aged 27 years, died this morning at his home, 32 C street. He was the son of Frank E. and Inez Cleveland. He also leaves two brothers Frank E., Jr., and Arthur M. Cleveland.

LEADERS HOLD CONFERENCE.

NEW YORK, Sept. 14.—Details of the national campaign, including pending matters, were the subject of a protracted conference today at the headquarters of the national committee. Those participating were Chairman Taggart of the national committee, Treasurer Peabody, Chairman Sheehan of the executive committee and August Belmont. The conference lasted more than two hours and at its conclusion Mr. Taggart went to the Fifth Avenue hotel to call on Senator Gorman of Maryland. Mr. Taggart said the matters discussed related only to the conduct of the campaign during his absence in the west. He said that he knew nothing of the proposed trip of Judge Parker to New York.

Your dealer has this superior brand in stock and he realizes that they are "A Little Better Than Any Other"

C. C. A.

UNION MADE
10c CIGARS
C. C. A. CIGAR CO., - - BOSTON

BIG JOHN
CUT PLUG
TOBACCO
HONEST QUALITY HONEST QUANTITY
There's a satisfaction in every whiff of its smoke that says MORE! Smoke a package and you will keep your pipe handier than ever before.
UNION MADE
Imitations are for smokers who are willing to take anything pushed on them by dealers in bunco goods.
IT WILL PAY YOU TO GET GENUINE BIG JOHN
—Nearly All Dealers Sell It
In no way connected with a trust or combine C. C. RAHN THOMPSONVILLE CONN.

OUR
1904 FIRST CROP TEAS 1904
WERE PICKED LAST MAY AND CAN'T BE BEAT
WE ARE SELLING THEM
For 38c A Pound A 60 Cent T | And 33 Cents For a 50c T
Our Famous Capital Coffee 28c A POUND
NONE BETTER IN THE STATE
Other Coffees at 15c, 18c and 23c
ALL ARE FRESH ROASTED EVERY DAY
NICHOLS & CO. 31 JOHN ST.
Just Around the Corner of Merrimack Street

Your head is all right, so is your heart
It's your liver that is not all right. And your sick-headaches, biliousness, dizzy spells, indigestion, constipation prove it. Ayer's Pills are regular liver pills. They make wrong livers right. Sugar-coated, all vegetable. Sold for 60 years. J. C. Ayer Co., Lowell, Mass.

"Hand Made."
POET 10¢ CIGAR NOTHING BETTER
"Union Made."

If you want help at home or in your business, try The Sun "Want" column.

LOST—A child's navy blue coat in Ten Cent store Tuesday afternoon. Finder return to 3 Franklin Court.

WANTED—To hire money on good real estate. Address C., Sun office.

WANTED—An experienced man for general farm work and teaming. Apply H. W. Foster, near end of car line Andover st. Call afternoon.

LOST—On Monday between Central st. and Lakeview av. a pocketbook containing a sum of money. Owner can ill afford to lose it. Reward at 143 Lakeview av.

Democratic Rally!
WARD NINE, HIGH STREET ENGINE HOUSE
Friday Night, Sept. 16, at 8 o'clock
J. JOSEPH HENNESSY and others will speak

6 O'CLOCK

NOT GUILTY

Thomas J. Gallagher Acquitted This Morning

Jury Found Him Not Guilty of Illegal Voting in Ward Six Caucus—Other Cases in Superior Court

The jury in the case of Thomas J. Gallagher, charged with illegal voting in the caucus held in ward six, this morning returned a verdict of not guilty, and Mr. Gallagher who was under bail was formally discharged by Judge DeCourcey.

The case went to the jury at ten o'clock this morning and the jury remained out about 58 minutes.

Frank E. Dunbar and Fisher H. Pearson were counsel for Mr. Gallagher.

THE LA BELLE CASE.

Prior to the closing of court yesterday afternoon the case of Peter J. La Belle, charged with breaking and entering and stealing $45 and a quart of whiskey from Edward Dufault, was taken up. James F. Owens defended La Belle while district Attorney Sanderson prosecuted the case.

Edward Dufault, the complainant, was the first witness and testified that on July 22 he came to this city from his home in Sudbury and registered at the St. Lawrence hotel in Middlesex street. He met La Belle and invited him up to his room and counted his money while La Belle was in the room. La Belle told Dufault to go down stairs and put his money in the office safe or else he would be liable to lose it. Witnes told La Belle that he was perfectly capable of taking care of his owne money, and told defendant that he was going to put the money between the mattress and the spring in the bed.

In the morning when Dufault awoke he looked for the pocketbook which contained the money and saw it in practically the same place as he left it the night before, but just a little nearer the foot of the bed. He looked into the pocketbook and found that there was only one dollar in it—that was about three o'clock in the morning.

Cross-examined, Dufault said: "After awakening about three o'clock in the morning I was naturally pretty mad when I discovered that my money was missing. A woman was in the next room and she wanted to know what the matter was. I told her that I had lost some money. She asked me if I was French. I knew that she was by the way she spoke. I did not call the clerk or a bell boy of the hotel, thinking that it would do no good. I left the house between five and six o'clock and told Police Officer Peter Cawley of my loss."

Court adjourned at this point.

The La Belle case was resumed this morning shortly after ten o'clock with Dufault on the stand being cross-examined by Lawyer Owens. Witness in answer to questions said: "I had two bottles of whiskey when I entered the hotel. I threw one of the bottles out of the room window to some men in the stable. They caught the bottle in a blanket.

"I saw La Belle the next morning and I told him that my money had been stolen and he told me that I ought to have put the money in the office safe. I had no suspicion as to where my money had gone."

On redirect examination witness said that he locked his door before going to bed that night and that the door was locked in the morning. He hung his vest on the key in the door and it was there in the morning.

John McGrath, a bartender at the St. Lawrence, saw La Belle and Dufault on the Friday night previous to the morning which the money was lost. He had served drinks to both men and during the night heard a sound in the rear of the building as if some one was breaking glass.

Cross-examined witness said: "At the time in question I was working at the hotel from nine o'clock in the morning until eleven o'clock at night. I served drinks to Dufault, La Belle and two girls in the parlor of the hotel. One of the girl's name was Maud and they had both been at the hotel frequently.

"It was after one o'clock when I went to bed. I do not remember the time that I heard the noise which sounded like the breaking of a window. I went to investigate. I went up to Room 13 where Mr. Dufault was, thinking that he might have broken a window as he had been drinking a good deal before going to bed. I tried the door of the room but could not get in."

Margaret La Blanc, of the St. Lawrence hotel, through an interpreter, said that she occupied Room 14, the one next to that occupied by Dufault. She heard an unusual noise about 3.30 o'clock in the morning. The occupant of the room was swearing and saying that some one had stolen his money.

Police Officer Peter Cawley testified to arresting La Belle. I met Dufault shortly after eight o'clock in the morning and he told me that he had been robbed. He said that La Belle was with him. I saw La Belle drinking in the St. Lawrence, Richardson and Franklin hotels, but did not know how much he spent in any of the places. La Belle, after I arrested him, denied that he had stolen the money from Dufault. He at first said that Dufault gave him some money, he then said that a man named Kelley gave it to him and later said that a man named Cole gave it to him. He said he left Dufault's room at nine o'clock and that when he left the room there was a woman in the room with Dufault.

Inspector Charles Laflamme testified to investigating the circumstances connected with the case and to questioning La Belle as to where he got his money and where he had spent the previous night. Witness saw ladders in the rear of the house and noticed that there was mud on the rear side of the building and marks which would indicate that some person had climbed up the side of the house and entered Dufault's room.

FIRST AID SOCIETY

ESTABLISHED TO STOP GROWTH OF CASUALTIES.

CHICAGO, Sept. 14.—To check the growth of the casualty list, owing to the rush of modern industrial life, the First Aid society of Chicago has been organized to instruct workers how to deal with injuries in emergencies.

Free classes for the employes of commercial and industrial establishments will be conducted. It is not the aim to produce amateur doctors and surgeons, but to impart such instruction that when an accident occurs the victim may be intelligently handled and life preserved until the arrival of a doctor. Several prominent physicians are at the head of the medical board of the society.

MILLS RE-OPENED

COTTON MILLS AT CLAREMONT RUNNING FULL TIME.

CLAREMONT, N. H., Sept. 14—The Monadnock Cotton mills here, which were shut down last month, after a period of partial curtailment have resumed operations. They are running on full time.

RACES POSTPONED

READVILLE RACES PUT OFF TILL TOMORROW.

READVILLE, Sept. 14 On account of the rains today's events at Readville Trotting Park have been postponed until tomorrow. If favorable, Major Delmar will then start against the record.

ATTORNEY GENERAL

IN ANNUAL CONFERENCE AT NEW YORK.

NEW YORK, Sept. 14—With words of welcome on behalf of the city by Mayor McClellan and on behalf of the bankers of Greater New York by James Stillman, president of the National City bank as president of the New York clearing house, the regular sessions of the conference of the American Bankers association began at the Waldorf Astoria hotel today. "Cooperation" was the watchword voiced by Mr. Stillman in his address.

President Bigelow of Milwaukee then delivered his annual address.

W. C. T. U.

The meeting of the W. C. T. U. will be held at the rooms, 145 Merrimack street, Thursday, Sept. 15, at 3 o'clock. It is desired that all members be present.

IDA M. BURKE,
Secretary.

Hood's

Sarsaparilla is unquestionably the greatest blood and liver medicine known. It positively and permanently cures every humor, from Pimples to Scrofula. It is the Best.

Blood Medicine.

Don't have a heater put in your house until you have seen our line—the finest display of Boilers and Furnaces in Lowell.

CARROLL BROS.

Tel. 640. 36 Middle St.

CARNEY & BUNKER

GOLD, SILVER AND NICKEL PLATERS.

Polishing, Lacquering, Dipping and Tinning. Sole manufacturers of the Carney Weavers' Drawing-in Hook.

37 Shattuck Street, Cor. Market.

Telephone 8-15-12.

JOHN W. McEVOY

Counselor-at-Law and Public Administrator.

327 Central Street. Tel. 639-4

Defective Eye Sight

Does not mean disease.

Healthy eyes often give trouble in reading.

Optician George G. Rogers

145 MERRIMACK STREET,
Up Stairs.

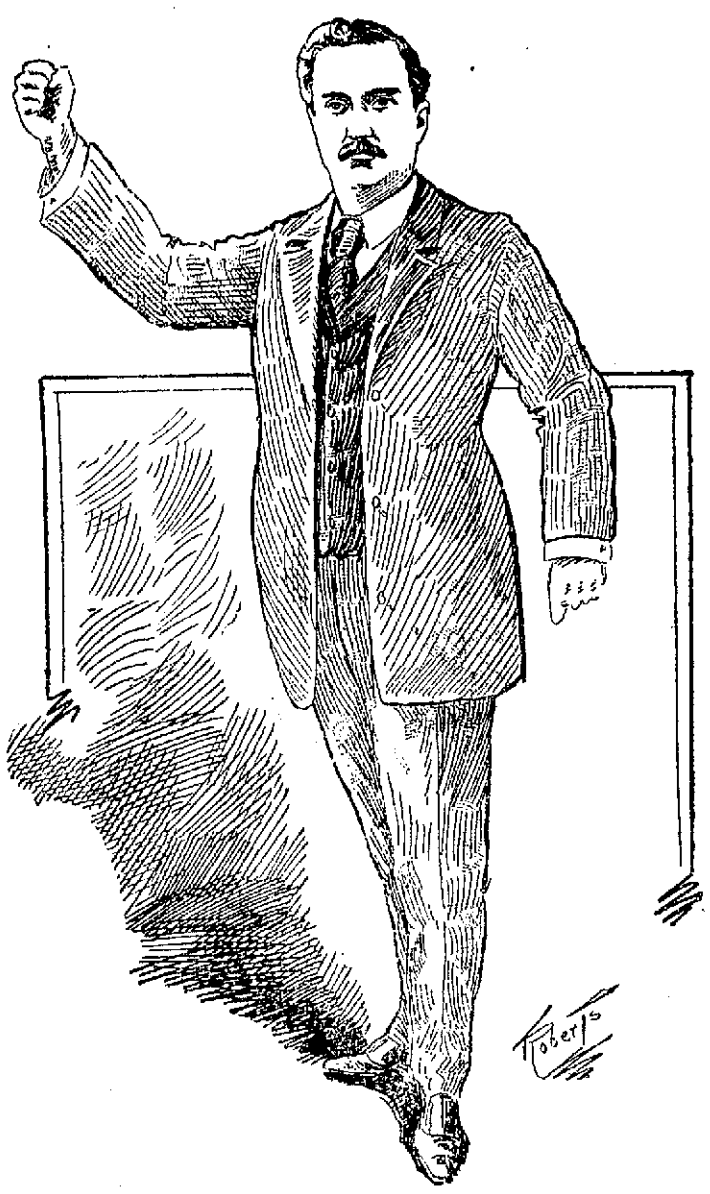

SKETCH OF HON. JOHN E. REDMOND.

IRELAND'S RIGHTS

Irish Envoys Address Rousing Meeting at Huntington Hall

Hon. John E. Redmond M. P. Made an Eloquent Appeal—Liberal Contributions to the Home Rule Movement—Rev. Fr. Ronan Made Brief Address

The home rule demonstration at Huntington hall last evening was undoubtedly one of the most successful and enthusiastic meetings of the many held in that hall in aid of Ireland in her struggle for freedom.

The ovation tendered Hon. John E. Redmond, M. P., on this his first visit to this city must have convinced him that he has hosts of sympathizers here in Lowell who will follow his action with interest to the end of the movement which is soon expected to win for Ireland her right to legislative independence.

The meeting last night was preceded by a street parade in which Divs. 2 and 5, A. O. H., made a fine showing. It was headed by the Fifth Regiment Irish Volunteer band and the selections of Irish airs played along the streets and in the hall were highly appreciated.

One of the features of the meeting was the large delegation of active workers who accompanied the Redmond party from Boston. The presence of Mrs. Redmond in the party was highly appreciated. The committee was afraid that she would not come on account of having to return on an electric car. Otherwise the ladies of Lowell would have been invited to meet her. She was warmly welcomed, however, by the members of the league and particularly by the ladies and expressed her appreciation of the welcome tendered to her husband and herself.

The hall was beautifully decorated with Irish and American colors, the green flag of Ireland blending with the stars and stripes, while over the front of the platform was suspended a large sign showing the letters in incandescent lights "Home Rule." This was in darkness when Mr. Redmond entered the hall and as he passed up the aisle the current was turned on revealing the object for which the meeting was called, in striking brilliancy.

In the collection taken for the Home Rule fund Humphrey O'Sullivan, who is recognized as a princely giver, headed the list with $100 while many subscriptions of $25 were received. The list will be given out later and will probably net $600.

The Redmond party was received by a large committee at the northern depot at 5.35 p. m. and escorted to the American house, where supper was served. His Honor Mayor Howe arrived at 7 and occupied a seat with Mr. Redmond in the parade that followed.

The procession formed in Merrimack square it was headed by Sergeant John Crowley and a squad of police officers, consisting of Officers Sheridan, Burke, Brown, Conway, T. Dwyer, Coonahan, Murphy and Crawley.

The Fifth Regiment drum corps came next, followed by members of Division 2 A. O. H. in charge of President Thomas H. Lynch members of Division 5, A. O. H. in charge of President Michael [illegible], members of the United Irish league, President Richard Lyons, officers with representatives of the Ladies' Auxiliary to the A. O. H. consisting of Mrs. Nora Reardon, Catherine Hoggin Miss [illegible], Mrs. Maurice O'Connor, Miss Margaret Hickey; a delegation from the United Irish league, Della A. Conway, Katherine Conway, Elizabeth Honan, Delia Clancy and Julia Riley.

The route of procession was from Merrimack square to Central to Gorham, to Appleton to Central to the New American house, where the delegation from Boston, the Irish envoys and ladies in carriages fell into line and proceeded to the hall.

At several points along the line red fire was burned.

Those seated upon the platform, besides the Irish delegates, were:

Mrs. John P. Redmond, Dr. M. F. Gavin and Dr. Fred Lyons of South Boston, Dr. T. J. Dillon, president of the Central council of Boston; John O'Callaghan, national secretary of Boston; Rev. James A. Walsh, Rev. Fr. Ronan, Rev. Fr. Flynn, O. M. I., Rev. Fr. Schofield, M. H. Crehan, M. J. Hickey, Charles Coleman, John Ford, James J. Lynch, William F. Kenney, Michael Maynes, M. A. Toland, Dr. J. T. Gallagher, Dr. O. M. Sheridan, Dr. T. D. O'Keefe, B. J. Joyce, P. J. Slane, John B. Higgins, William Fitzsimmons, Mrs. Dr. Dillon, M. J. Lynch, Daniel S. Sullivan, John Mann, John Woods and Mathew Crehan, all of Boston, Mayor Charles E. Howe, Judge John J. Pickman, Dr. O'Connor, John C. Burke, John J. O'Connell, Thomas Reedy, Councilman Cosgrove, Humphrey O'Sullivan, P. J. Gilbride, Edward Gallagher, John McGowan, Cornelius Desmond and delegations from the A. O. H. and local branch of the United Irish league.

As the speakers entered the hall the large audience cheered and the cheer was resumed when they mounted the platform.

President Richard Lyons in a neat speech introduced Rev. Fr. Walsh as chairman of the evening. The chairman set forth the objects of the meeting, the work to be accomplished and the need of united action of the entire Irish race in this struggle. He then introduced Mr. Redmond, who was greeted by prolonged cheers.

MR. REDMOND'S ADDRESS.

Mr. Redmond spoke in part as follows:

I can truly say that there is no place in America where I would sooner receive a hearty welcome, than in Lowell. I have long desired to have the opportunity of addressing a meeting in this town, because I have long been acquainted with the patriotism and the generosity, extending back over so many years, of the Irish people of Lowell. When I find that on my first visit here I am received with such a demonstration of kindness and good will, I am encouraged, and am more than ever convinced that I am upon the right lines.

My colleagues and I have come to America on this occasion in one sense to render an account of our stewardship; to tell the Irish people what it is that we have been able, by their aid, to accomplish, and then to make an appeal to them for further assistance.

PARNELL'S APPEAL.

The appeal which we are making today is entirely different from any we made in the past. The first appeal that was made by a constitutional leader was in 1879 when Parnell came to ask you for funds to save the Irish people from famine. Never again can there be, shall there be, need of an Irish leader to go abroad and ask for assistance to save the Irish people from starving. The next appeal was one to save the Irish people from landlordism. When first we appealed for a system to end landlordism the landlords of Ireland had absolute power. Our appeal to the Irishmen of America was to end that system.

That appeal, also, was generously responded to, and the first thing we did was to deprive the Irish landlord of the power of eviction. We then deprived him of the power of fixing the rent to be paid, and we took off the backs of the Irish people, 20 million dollars a year in the shape of rent. And now we have succeeded in passing into law, a great measure, the avowed intention of which is to abolish landlordism altogether, to root the people who till the land, on that land, as owners of it. We have succeeded in obtaining from the British exchequer the vast sum of 560 million dollars, for the purpose of carrying out that transaction. Irish landlordism is therefore today doomed to early extinction, with the consent of those English parties who for so many generations defended and supported it. It is not dead at this moment, but it is rapidly dying. Already under the operation of the land act, 560 million dollars worth of land has changed hands, from the landlord to the tenants; and in a period of 10 or 15 years you may take it for granted that landlordism will have disappeared altogether from Ireland, and every man who tills the soil will be owner of it. Therefore, the second appeal which we made to the Irish people of America, is not now necessary.

The third object for which appeals were made in the past, was to enable us to defeat coercion in Ireland. You hear a great deal and read a great deal about what is called the British Constitution. The British Constitution, as the constitution in England, for English people, is a free constitution. If I were an Englishman, I would fight

Continued to Page 8.

MASSACHUSETTS COLLEGE OF COMMERCE

Teaches business as business is conducted in every day business life, and teaches it so thoroughly that its pupils are more competent than those of the ordinary business college. The demand for its graduates far exceeds the supply.

Any young man or woman of ordinary general education who will follow its courses faithfully may be sure of a successful business career.

WE GUARANTEE IT.

Our rates are reasonable and it costs no more to attend this College than to study in less progressive institutions. Catalogue gives full information and is free upon application.

STUDENTS MAY ENTER ANY TIME.

Evening Classes commence Oct. 3d

MASSACHUSETTS COLLEGE OF COMMERCE

30 Huntington Avenue, Boston, Mass.

"Not the oldest; not the largest; just the best."

CHICHESTER'S ENGLISH

PENNYROYAL PILLS

Original and Only Genuine. SAFE, always reliable. Ladies, ask Druggist for CHICHESTER'S ENGLISH in RED and Gold metallic boxes, sealed with Blue Ribbon. Take no other. Refuse Dangerous Substitutions and Imitations. Buy of your Druggist, or send 4c. in stamps for Particulars, Testimonials and "Relief for Ladies," in letter, by return Mail. 10,000 Testimonials. Sold by all Druggists. Chichester Chemical Co. Mention this paper. Madison Square, Phila., Pa.

FOLEY'S HONEY AND TAR

Cures Colds; Prevents Pneumonia

The Single Damper (patented) is the invention of the makers of

Crawford Cooking-Ranges

This is the greatest improvement ever made in cooking stoves and no other Range has it. One motion instantly regulates both the fire and oven. Two-Damper ranges are difficult and confusing.

Crawfords have more improvements than all other ranges combined. Improved Dock-Ash Grates; Improved Oven, with heat-saving, cup-joint flues and asbestos back; Reliable Heat-Indicator; Removable Nickeled Edge-Rails.

A. E. O'HEIR & CO., Agents

JOLLY EAGLES

Crowd Baltimore at the National Convention

BALTIMORE, Sept. 14.—The fifth national convention of the fraternal order of Eagles convened today and of the officers there was but a single absentee, T. A. Bell of Napa, Cal., one of the grand trustees. Seven hundred new grand aerie members were admitted and the attendance was 1000.

Addresses of welcome were made by Mayor E. Clay Timanus and Worthy President J. Albert Cassidy of Baltimore. The response was made by Timothy D. Sullivan of New York, grand worthy president.

Among the assistant grand worthy conductors appointed was John C. Rourke of Chicopee.

The grand parade will be tomorrow, and the election of officers will probably be held on Saturday.

The Eagles' slogan "Yea, Yea" is heard everywhere tonight, issuing from the throats of many thousands of persons who are viewing the electrical displays and other decorations on public buildings, warehouses, stores and dwellings.

The New England Eagles are not so numerous as their western comrades, but their welcome is none the less hearty and their enjoyment equally as great. Nearly all are interested in the ruins of the great fire, and the rebuilding of the destroyed business district, and even the women spent hours trudging along the almost impassable streets in that part of the city.

Harry Horner of Providence, who arrived last night, met with an accident this morning which the doctors say may keep him in the city hospital for six weeks. With other Eagles he was inspecting No. 4 engine house. He was on the second floor, and slid down the pole to the ground, but landed with such force that a bone in his left leg was broken above the ankle.

Arthur E. Seymour of Boston, official delegate from Boston aerie, of which organization he is junior past worthy president, is among the visitors.

Among the Massachusetts women at the grand reception last night were: Mrs. M. M. Seitz of Boston, Mrs. Frank Dolan of Lynn, Mrs. John Stratton of Milford, Mrs. Katharyne McManus of Lynn, Mrs. George E. Mansfield of Rockland, Mrs. John F. Dervin, Jr., and Mrs. W. J. Mountain of Gardner, Mrs. P. M. Longan of Gloucester and Mrs. F. A. M. Tobin of Lowell.

Boston Theatre opens Monday, Sept. 19.

RAILROAD PROMOTERS

RETURN FROM INSPECTION OF NO. PACIFIC COAST.

VICTORIA, B. C., Sept. 14—President Hayes and party of the Grand Trunk Pacific railway company have arrived here on the government steamer Quadra from Port Simpson, where they inspected the locality regarding its suitability for the Pacific terminus of the line. None of the party had anything to divulge as to the decision regarding the terminus except that it will be made known at the proper time when they return to the east.

KEYES' SALES.

The sale of the Heery block on Concord street yesterday afternoon attracted a very large crowd and the biding was very spirited. The king of all real estate men, A. C. Wheelock, was in attendance and made many bids on the property, but it was finally purchased by Isaac Bernstein for $4050, including taxes. The property is assessed for $4100. Auctioneer C. F. Keyes had charge.

FIGHTING PARSON

Kills His Man in Street Duel

COLUMBUS, Miss., Sept. 14—In a duel with shot guns about eight miles from this city, Rev. B. H. Younghanse, aged 40 years has shot John Harris. He probably will die. Rev. Mr. Younghanse received a charge of shot in his side but is not seriously injured. The cause of the shooting is not known.

Both participants are widely known. The minister is in jail.

SHIP ASHORE

WITH CARGO OF COAL AT SAN FRANCISCO.

SAN FRANCISCO, Sept. 14—The British ship Ditton, Captain Davis, is ashore about five miles south of the Cliff house. She is 74 days out from New Castle, Australia, with a cargo of coal. The Ditton is a steel ship of 2890 tons and belongs to the Leyland Shipping Company of Liverpool.

A heavy fog prevailed at the time that the vessel went ashore.

BIG FAILURE

CHICAGO FLOUR EXPORTER GOES UNDER.

CHICAGO, Sept. 14—Creditors of Henry B. Smith, a flour exporter and member of the board of trade, have filed a petition in bankruptcy against him to cover losses which thus far aggregate $30,000. Smith has not been at his office since last Friday. Attorneys who filed the proceedings in bankruptcy have been unable to locate any assets with the exception of Mr. Smith's membership certificate on the board of trade, which is valued at $3200.

IN GREAT PAIN

PRINCE HERBERT BISMARCK IS SUFFERING GREATLY.

FRIEDRICHSBRUNE, Sept. 14.—Prince Herbert Bismarck is today suffering great pain, which is being alleviated by morphine injections.

KILLED A BOY

AGED BOHEMIAN FIRES ON HIS ANNOYERS.

CHICAGO, Sept. 14.—To put to flight a crowd of boys and girls who had been annoying him, Albert Marek, an aged Bohemian, fired a small rifle at them. David Durham, 10 years of age, was shot and died shortly afterwards.

Marek barricaded himself in his home until the arrival of the police, to escape the wrath of neighbors.

INFLUENZA

And other inflammations of the mucous membrane, such as Catarrh, Cold in the Head, Sore Throat and Bronchitis are relieved and cured by

JOHNSON'S Anodyne LINIMENT

A penetrating and healing anodyne that has been in use for internal and external ailments for 84 years; a family medicine that grows stronger and stronger in public confidence with each passing year. Removes soreness and inflammation in any part of the body.

Price, 25c; three times as much, 50c. At all druggists.

I. S. JOHNSON & CO.,
Boston, Mass.

SAVE { TEETH MONEY PAIN

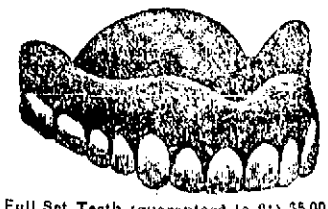

The most reliable and best equipped Dental Parlors in Lowell where there is NO PAIN felt in any operation. All work done by skilled specialists.

We will carefully examine your teeth and tell you exactly what your work will cost, free of charge. No charge for Painless Extraction when teeth are ordered. All work guaranteed. Ladies' attendant.

Full Set Teeth (guaranteed to fit) $5.00
Gold Fillings ..... $1.00 up
Silver Fillings ..... 50c up
Gold Crowns ..... $4.00 to $5.00

Boston Painless Dental Rooms, Rooms 16-19 Runels' Bldg. Merrimack Sq., Lowell.

LATEST

IN POLICE COURT

Man Who Used Revolver in Street

HAD HIS CASE CONTINUED TO MONDAY

Girls Who Stole Two Shirt Waists

WERE SENT TO PRISON AT SHERBORN

Old Man Charged With Assaulting His Boy

John Bryan, the man who raised ructions in Worthen street yesterday, shooting at sewer rats and threatening to kill people, was arraigned in police court today on complaints charging him with drunkenness and threatening.

John J. Pickman appeared for the defendant and D. J. Donohue for the commonwealth.

Counsel for Bryan asked that the case be continued until Monday and Bryan was ordered to recognize in the sum of $300 for his appearance before the court on that day.

GIRLS WEPT COPIOUSLY.

Catherine E. Roarke and Jennie Mitchell wept bitterly when sentence to the prison for women at Sherborn was pronounced upon them. They were charged with the larceny of shirtwaists and handkerchiefs and they pleaded guilty. The girls were arrested by Officer Riley, and he told the court that they were street walkers.

HIT BOY ON HEAD.

Martin Foley was charged with assault and battery on his son, Maurice Foley, 15 years old. It was alleged that he struck the boy on the head with a buckle attached to a leather strap. It was stated that the boy's head was cut and that he lost considerable blood. The defendant pleaded not guilty but it was the case of a house divided against itself and Martin Foley's children were out to convict him because they believed he had treated them cruelly.

Three of his children, two boys and a girl, told of the assault and replying to questions by D. J. Donahue, counsel for defendant, they said they liked their mother better than they did their father. They said he was a tyrant about the house and did not at any time express any love for them.

Martin Foley is 76 years old, but he is hale and hearty. He admitted that he used a strap on the boy and he did it, he said, because the boy had called him bad names. He said he was not rough with his children and insinuated that his wife and children have arrived at the conclusion that he is old and in the way.

The children work and they give their wages to their mother. He had never received any of their money and didn't want it, he said. He is a pensioner and owns some property. The case went over to tomorrow for settlement.

REFUSED TO WORK.

Petie Lasarese, 16, was charged with being a stubborn child. His father said that Petie absolutely refused to do any work and was in the habit of spending his days on the common sleeping and playing on the green and listening to the birds singing. Petie said he couldn't get a "job" but his father said he got a job for him and he wouldn't keep it. Peter promised the court he would go to work and was placed on probation.

THE DRUNKEN OFFENDERS.

Peter and Margaret Lynch appealed from state farm sentences; Ellen Cassidy was sent to Sherborn; Michael Lorigan, jail, three months; James Kennedy, jail, 20 days; John Stotton, $6. Three first offenders were fined $2 each and two were released.

Boston Theatre opens Monday, Sept. 19.

SNELL CASE

DEFENCE WINS A STRONG POINT TODAY.

NEW BEDFORD, Mass., Sept. 14.—The question of the admissibility of the testimony of Edward T. Bannon in the Snell trial was settled this morning in favor of the defense. After arguments in the chambers, court came in and Mr. Bannon took the stand. He testified at length regarding his conversations with Sarah Sherman last fall at the time he was Snell's attorney and was cross examined at great length by Attorney General Parker who did not succeed, however, in shaking his direct testimony.

MATRIMONIAL

At the home of the bride, 52 Warwick street, Miss Grace C. Maxfield and Mr. Hector Nichols, of New York, formerly of this city, were married by Rev. R. A. Greene, yesterday afternoon. They will reside in New York.

FUYAT—RINNICHER.

At his residence, by Rev. T. Clayton Welles, Gilles Fuyat of Taunton, was joined in marriage to Miss Anna Rinnicker of Goffs Falls, N. H., on Monday, Sept. 12.

CASTORIA
For Infants and Children.
The Kind You Have Always Bought
Bears the Signature of Chas. H. Fletcher.

JUDGE PARKER

Will Confer With Leaders At New York

ESOPUS, N. Y., Sept. 14.—No information could be obtained at Rosemount today concerning Judge Parker's visit to New York tomorrow, beyond the mere statement that he intends to leave Esopus on Thursday and return Friday. It is not known here where he will stop in New York, but it is assumed he will take apartments at some hotel where he can confer with the party leaders and that he will not visit democratic headquarters.

Charles M. Preston chairman of the Ulster county committee spent the forenoon with Judge Parker. Paul Fuller a New York lawyer was another morning visitor.

LAWLESS ARRAIGNED

CHARGED WITH CAUSING DEATH OF NEWIRK.

BANGOR, Maine, Sept. 14.—James E. Lawless, who is charged by the coroner's jury with having caused the death of Lambert G. Newirk, who was found dead in a stable last Sunday afternoon, was arraigned before Judge Bailey in the municipal court this forenoon. He pleaded not guilty and was bound over to the grand jury in the sum of $2,000.

ANNUAL SESSION

OF N. E. WATER WORKS ASSOCIATION.

HOLYOKE, Mass., Sept. 14.—The annual meeting of the New England water works association was opened in this city today. Addresses of welcome were given by Mayor A. B. Capin, Pres. M. H. Whitcomb, of the Holyoke business men's association, and Chairman John D. Sullivan of the Holyoke water board.

Later in the day, papers were read by Albert F. Sciknan of Holyoke, R. C. F. Coggeshall of New Bedford and F. M. Bowman of Pittsburg, Pa.

LOCKOUT ORDERED

OF BUILDING TRADES WORKERS IN WILKESBARRE.

WILKESBARRE, Pa., Sept. 14.—A lockout of building trades workers has been ordered here by contractors who are members of the Builders' Exchange. The employers declare they will fight for the open shop throughout Wyoming Valley. About 5000 men are affected.

All the carpenters will be locked out at once and next Monday the contractors will attempt to resume on the open shop plan.

NO GAME PLAYED

HAVERHILL TEAM NOTIFED NOT TO COME HERE.

This noon when it looked as if there might be a rain storm lasting throughout the afternoon Manager Lake sent word to the Haverhill management not to send the Haverhill team here. Some people went out to the grounds early in the afternoon and were somewhat disappointed that no game was played.

AMERICAN BANKS

WILL ESTABLISH AMERICAN BRANCH IN NEW YORK.

NEW YORK, Sept. 14.—It is reported in financial circles that two large continental banks are making preparations to establish in this city a bank to handle their business in this country. The names of these banks have not yet been disclosed but preliminary steps have been taken, such as the selection of quarters for the new institution. The plan provides for a bank with a capital of $500,000 which will receive deposits and transact a regular banking business. Representatives of the two banks interested are expected to arrive next month to complete the details of the transaction.

The growth of foreign interest, particularly among investors in American enterprises and securities in France, Germany and Austria, is believed to have led to the movement.

USED AN AXE

CONTOCOOK MAN BRUTALLY BEATS HIS WIFE.

CONTOCOOK, N. H., Sept. 14.—The local authorities were active in their search today for Thomas Gregory, who inflicted a severe wound with an axe on his wife's head during the night and then disappeared from his home. The assault is alleged to have resulted from a quarrel. Mrs. Gregory early today was in a serious condition and the physician who examined her stated that the wound might prove fatal. Both Gregory and his wife are about 45 years of age.

MET SECURITIES

THOMAS F. RYAN MAKES A STATEMENT CONCERNING THEM.

NEW YORK, Sept. 14—With reference to various reports in circulation concerning rumored efforts to sell the stock of the Metropolitan securities company, or a majority of it, in block Thomas F. Ryan said today:

"I have refrained from denying the many false rumors regarding Metropolitan securities which have been circulated during the past few months, except in the case of inquiries by bonafide stock holders, to whim I have always made prompt replies. But the papers this morning have been imposed upon in such glaring manners, evidently by persons knowing their statements to be false, that I felt it my duty to the stock holders of the Metropolitan Securities Company to say that neither I nor any one representing the management of the company has given an option to any one on a majority or any other amount of its stock, or know of any project and that no one with the authority of the management entertained, or will entertain in the future with my consent any proposition for the control of the company which does not give to every stock holder an equal opportunity of participation."

If you want help at home or in your business, try The Sun "Want" column.

MANCHESTER MEN

Will be Entertained Here Tomorrow

Tomorrow the local city government will entertain fifty members of the city government of Manchester at Mountain Rock. The Manchester delegation will arrive here at 8.56 tomorrow morning. They will be met at Nashua by city messenger Pattee, Councilmen Connors and J. Hayes. On arriving in this city they will be taken to city hall and later will board special electrics for Mountain Rock. Luncheon will be served at the grove and at 5 o'clock the entire party will sit down to a fine dinner. The visitors will be provided with the red silk badges inscribed "Lowell's guests. Manchester City Council. Mountain Rock, Sept. 15. 1904." The local men will wear tags on which the following is printed: "Outing of the leading city governments of New Hampshire and Massachusetts.

Boston Theatre opens Monday, Sept. 19.

MORE SMALLPOX

Husband and Wife Now at Hospital

Mrs. Wilson, wife of Edward Wilson, the small pox patient at the health department hospital was this morning also taken to the hospital, a victim of the dread disease.

Wilson and his wife lived in Second street and when it was found that he had the disease he was removed at once while his wife was vaccinated and quarantined in the house.

Since then the woman's vaccination appeared to have "taken" most favorably and no trouble was feared. Her husband has rapidly recovered at the small pox hospital and it was the intention of the health department to close the hospital the latter part of the week.

Yesterday, however, Mrs. Wilson took ill and the physician sent to visit her found the presence of small pox. The health department forthwith removed her to the hospital.

Boston Theatre opens Monday, Sept. 19.

STOCK MARKET

Today's Quotations on Active Stocks

The following are the closing quotations of today's stock market for active stocks:

NEW YORK STOCKS

Am Sugar	131½
*Am Sugar pfd	133¼
A & T	83
A & T pfd	99
B & O	69⅝
*B & O	94
Brooklyn Rapid Transit	56¾
Chi & Gt W	16¾
C M & P	158⅝
C R & P	28⅞
C R & P pfd	72½
Con Gas	206½
Del & Hud	168½
Erie R R	32¼
Erie 1st	65⅝
Manhat Con	136¾
Mo Kan & Tex	23¾
Mo Kan & Tex pfd	48¾
Met St Ry	121⅞
Mis Pac	99
N Y Cen	125¾
N Y Ont & W	34⅛
Penn	130⅞
People's Gas	103⅞
So Pac	67⅝
Reading	66¾
Reading pfd	85¾
Reading 2d pfd	77
Tenn Coal & Iron	48⅞
Tex & Pac	32¼
Union Pac	99½
*Union Pac pfd	83
U S Steel	16¼
U S Steel pfd	66⅞
Wabash	21¾
Wabash pfd	42⅝
W U Telegraph	92⅛
U S Leather	8¼
*U S Leather pfd	86½

BOSTON STOCKS.

Adventure	1⅞
Amalgamated	58⅝
American Wool	14¼
American Wool pfd	82¾
Am Tel & Tel	139½
Arcadian	90
Atlantic	13¼
Anaconda	21⅞
Allouez	13¼
B & Albany	256½
B & Maine	163
Bingham	27⅝
Calumet & Hecla	515
Centennial	27⅞
Chicago Junction	49¾
Copper Range	50⅛
Daly-West	14⅞
Dom Coal	57⅝
Dom Coal pfd	100½
Dom Steel	10¾
*Elevated	153
Elm River	24
Fitchburg pfd	138
Franklin	9
Mass	4
Mass Gas	43
Mass Gas pfd	83¼
Mass Electric	13
Mass Electric pfd	50
Mex Cen	14⅞
Michigan	6½
M C & C	5⅞
Mohawk	46½
N E Tel	130¾
Osceola	80
N Y, N H & H R R	193½
Old Colony Mine	$1.
Old Colony R R	205
Old Dominion	15
Shannon	4⅛
Royal	18¼
Rhode Island	80
Tamarack	116
Parrott	21½
Quincy	91
Santa Fe	13½
Trinity	7⅝
United States	20⅛
Utah	41⅛
U S Oil	11⅞
Victoria	3⅞
Winona	9¼
Wolverine	91½
Western Tel	13⅛
Western Tel pfd	90
West End	91⅞
West End pfd	112
Wyandotte	76

*Ex-dividend.

GOING TO CHINA

American Girl and Her Oriental Husband

TO ESTABLISH COLLEGE IN HONG KONG

Modelled After American Medical Institutions

CHICAGO, Sept. 14.—After traveling 3500 miles to become the bride of Dr. Lawkeam, a Chinese physician, Miss Edith Miller will accompany her oriental husband from Chicago to Hong Kong, where she will help him build a home and medical college modelled after American institutions. The wedding which has just taken place formed the climax of a romance begun nine years ago when the young Chinese and the American girl were schoolmates in Healdsburg, California.

ATTORNEY GENERAL

TAKES ACTION AGAINST STREET RAILWAY COMPANY.

BOSTON, Sept. 14.—Attorney-General Parker has filed information in the supreme court that the Templeton street railway company owned by Wm. E. Barrett, has failed to comply with the statute covering returns to be made to the tax commissioner and on the attorney general's petition that the road be restrained by injunction from further prosecution of business until the tax required by law is paid and until the statutes are obeyed, a subpoena has been issued returnable the first Monday in October.

The road has $75,000 capital stock and runs between Athol and Gardner.

YOU GET THE BEST TOO

We guarantee a saving of from 10 to 40 per cent. on all prescriptions. We use only the purest drugs and our compounding is by skilled druggists. Howard, Prescription Specialist, 197 Central street.

Forty-Eighth Middlesex North Agricultural Society's

FAIR

At the Lowell Fair Grounds

Friday and Saturday, Sept. 16-17

Agricultural Show, Vegetables, Fruits, Flowers. Display of Stock, Cattle, Horses, Swine, Sheep. Fancy Work and Household Articles, Bread, Butter, Preserves, Pickles. Merchants' and Children's Depts., and other interesting features.

MUSIC BY THE NORTH CHELMSFORD BAND.

Friday, Sept. 16

8 a. m., Fair Opens.

Reception of Vegetables, Fruits, Stock, Poultry, Household Articles, etc., for Exhibition or Premiums.

1.30 to 4 p. m., Grand Baby Show

In the Exhibition Building.

$60 in Prizes for Babies Under Two Years Old.

All entries to be made at the Fair Building before 2 p. m. on day of show.

Handsomest Boy $3, next $2.
Handsomest Girl $3, next $2.
Handsomest Twin Boys $3, next $2.
Handsomest Twin Girls $3, next $2.
Handsomest Twins, Girl and Boy $3, next $2.
Handsomest Triplets, $5, next $3.
Handsomest Colored Baby $3, next $2.
Fattest Baby $2.
And a present for every baby in the show.

At 2 p. m. on the Grounds, Band Concert and Horse Show

For Premiums.

Family Horses, Matched Pairs, Breed Mares with Foal, Colts, Roadsters and

RACES

Ladies' Driving Race—Half mile heats, best 2 in 3. Prizes $15, $10, $5.

Gentlemen's Driving Race—Half mile heats, best 2 in 3. Prizes $25, $15, $10.

Slow Race for Horses—To be driven by ladies, for $6, $4, $2.

Entries for races to be made to Geo. L. Hutchon, Middlesex street, Lowell.

Other Sports on the Track—Something Doing all the Time.

Saturday, Sept. 17

Fair Opens 8 a. m.

12.30 p. m., Farmers' Dinner in the Upper Hall. Tickets 50c. D. L. Page Co., Caterers. Mayor Howe will preside. Good Speakers.

At 2 p. m., Grand Military Drill

For Prizes Amounting to $75.

Company C, Capt. C. T. Kittredge.
Company G, Capt. Fairweather.
Company M, Capt. Philip McNulty.

Each company to appear with not less than 30 men and the movements to be executed in order, promptly and without unnecessary commands or needless marching. Consideration will be given to personal appearance, military bearing, discipline and courtesy, as same may be observed.

At 3 p. m. Automobile Races

5-Mile Race for Steam Cars, any weight, first premium $60, second $40.

5-Mile Race for Gasolene Cars, 24 horse power and under, first premium $50, second $40.

5-Mile Race, Free-for-all, with no restrictions on weight or power, first premium $50, second $40.

Obstacle Race, first premium $50, second $40.

Cars to have regular road equipments.

Motor Cycle Race for Prizes, $15, $10, $5

A fine program each day and a clean, wholesome fair throughout. Come and bring the children.

Admission Only 25c. Children 15c

Albert J. Trull, President; Frank J. Sherwood, Secretary; S. Drewett, Treasurer; George E. Putnam, Chief Marshal.

Lightning Fruit Jars

PINTS 98c DOZEN
QUARTS $1.19 DOZEN
2-QUARTS $1.39 DOZEN

227 Central St.

O'Brien Bros TEA DEALERS

227 Central St.

MARSHAL EATON

Reported That Nashua's Chief Will Resign

NASHUA, Sept. 14—According to a well defined street report, the resignation of Alvin S. Eaton as city marshal of Nashua will be tendered the police commissioners to take effect Oct. 21.

The matter of Mr. Eaton's relinquishing his position has been public talk for some time and the story was that he desired to finish out his year and retire Jan. 1. It is now said that he will clip off the last quarter.

Capt. J. H. Hunt and Thomas Flood, agent of the state license commissioners have already been mentioned as Mr. Eaton's successor. Both have had experience on the police force. Mr. Eaton who is a past commander of the Grand Army, was deputy sheriff many years before he was chief of police, which position he has held since the commission was created. The commission has, however, been entirely changed in personnel since then.

City Marshal Eaton when interviewed on the subject, declared that he would not resign and that he had never said he would, and so far as he knew there was no foundation for the report that any city official was to hand in his checks.

The Nashua News yesterday, mentioned Marshal Eaton as a possible candidate for the republican nomination for mayor, a position for which Police Commissioner Andros B. Jones has been urged by his friends to allow his name to be used.

IN WASHINGTON

NEXT MEETING OF AMERICAN MECHANICS WILL BE HELD.

PORTLAND, Maine, Sept. 14.—The national council of the United Order of American mechanics today voted to meet next year at Washington, D. C., the first Tuesday in September. These officers were elected:

National councillor, Wm. T. Mitchell, Wheeling, W. Va.; national vice-councillor, A. F. Bicknell, Rhode Island; national secretary, John Server, Philadelphia; national treasurer, Joseph H. Shinn, Camden, N. J.; national marshal, Frank Jones New York; national protector, Thomas H. Arbuckle, Ohio; national president, W. H. Giving, Baltimore.

RUSSIA BALKS

At Proposition to Recognize Jewish Passports

AS PRESENTED BY AMBASSADOR McCORMICK

Would Create a "Sore Body Politic"

ST. PETERSBURG, Sept. 14, 12.35 p. m.—The fact that the government of the United States, through Ambassador McCormick, had opened negotiations with the Russian government with the object of obtaining recognition of Jewish passports in Russia is not generally known here. Even the Journal De St. Petersburg, the semi-official organ of the foreign office, receives the reports drifting back through the foreign press with incredulity.

The Journal refers editorially to what it calls a "stupifying" article in the Paris Siecle, representing President Roosevelt as a new Moses seeking to impose on Russia's liberal treatment of Russian Jews naturalized in the United States and Pobedonostseff (procurer general of the Holy Synod) as Russia's evil genius and says:

"Have those who have written or inspired the article weighed the temerity of the chimera, a realization of which would be an insult to Russia."

After arguing at length, the reasons for the Russian Jewish laws the Journal proceeds:

"Washington says, 'Your restrictive laws are barbarous. We condemn them. We will beach them.'"

Washington claims that Russian Jews naturalized in the United States are entitled to escape the laws of the empire, or the dignity of the United States would be surrendered.

No, a thousand times no. The prestige of the United States will not suffer. We deny, and always will deny, that a foreign country has the right to make overtures for the classification of our population under the fiction of rights acquired by naturalization in America. A simple statement of the case demonstrates its enormity. American citizens are always welcome and will always enjoy treatment similar to the citizens of other countries. But that does not prevent our specifying conditions under which foreign citizens can enter the empire. If we wished to limit immigration, as America does, if we wished to stop Chinese immigration, as America does, who would deny our right to do so? Even if we reserved to ourselves the right of limiting the domiciliary privileges of native born Americans who were not christians, we would have the right to do so. Consequently, with greater reason we have the right to stop refugee Russian Israelites who might go to the United States and simply exchange passports to swarm back afterwards, sweep away the territorial dikes and upon the slightest provocation appeal to the ever vigilant protection of the consulates of the land with which, as a matter of fact, they have no tie. Under artificial protection they would thus create a sore body politic. Once more, we refuse to believe that President Roosevelt, who has given so many evidences of political tact, has entrusted the American ambassador at St. Petersburg with such a mission.

Further answer has been given to Mr. McCormick in the matter, but all hope that Russia will even undertake to entertain the American proposals is practically abandoned.

RUSSIAN CRUISER

No New Developments on the Coast

OYSTER BAY, L. I., Sept. 14.—There have been no new developments in the case of the Russian cruiser at San Francisco, so far as can be ascertained here today. It seems reasonably certain that the vessel will be dismantled and ordered to remain where she is now until the conclusion of the Russo-Japanese war, though a possibility exists that she may be ordered to depart after making repairs.

As the weather was too disagreeable for out-door pleasures, President Roosevelt passed the greater part of today in his library attending to government business and personal correspondence. Bellaman Storre, American ambassador to Austria Hungary, who is in this country on leave will be a guest of the president tonight.

ARE NOT UNEASY.

NEW YORK, Sept. 14. Marine underwriters here express no uneasiness over the arrival at San Francisco of the Russian vessel Lena. War risks written here on vessels trading in Pacific waters remain unchanged at 1 per cent. on cargoes, from ports on the Pacific coast bound to Japanese ports and one-quarter of 1 per cent. from ports in Japan to the Pacific coast.

STUBBORN CHILD

LOWELL GIRL ARRESTED BY THE TAUNTON POLICE.

Inspector Martin Maher went to Taunton today and brought back Euphima M. Gillis, 16, on a warrant charging her with being a stubborn child. She was arrested by the Taunton police last evening.

It is more profitable to advertise honorably and fail in the attempt to get business, than to advertise dishonorably and succeed for a little while.

BOSTON THEATRE

MERRIMACK ST., LOWELL.
J. H. Tebbetts, Prop. and Manager.

Popular Vaudeville and Smoker

Will open the Season

Next Monday SEPT. 19th

Same prices. Same management. A better Show than ever.

BISHOP WORRELL

Subject of Controversy in Nova Scotia

THE LEGALITY OF HIS ELECTION QUESTIONED

Another Meeting of Synod Will be Called

HALIFAX, N. S., Sept. 14—The legality of the election of Archdeacon Worrell of Kingston, Ont., as bishop of the Anglican diocese of Nova Scotia is questioned and a meeting of the executive committee of the diocese has been called to consider the matter.

The Canon governing the election of the bishop requires that if two thirds of the clergy and laymen are present a majority shall determine the choice; if not the vote, to be decisive, must be a two-thirds vote of those present. There were on the lay side 115 votes cast out of a total of 173, thus lacking the two-thirds attendance by one-third of a man. A prominent attorney has given it as his opinion that the election was not legal. He states that in law whatever is not legal is illegal and that the lack of the two thirds vote even by so slight a deficiency makes the election illegal.

At this time it seems probable that another meeting of the Synod will be called.

CONCORD LOST

FALL RIVER PLAYED A BRILLIANT GAME.

CONCORD, N. H., Sept. 14.—Fall River won from Concord this morning in a game which was marked by brilliant plays on the parts of Pulsifer, Hickman, Peterson and Harris. The latter had the better of Young in a pitchers' battle, and was steady with men on bases. He scored the winning run. The summary:

Two base hits—Beaumont, Kane. Stolen bases—Kane, Duggan. Double plays—Lovell, Pulsifer and Lovell. First base on balls—Off Young 1, off Harris 4. Struck out—By Harris 8, by Young 6. Wild pitches—Young. Time—2.10. Umpire—Stafford. Attendance—100.

Innings	1	2	3	4	5	6	7	8	9
Fall River	0	0	0	0	0	1	0	0	0—1
Concord	0	0	0	0	0	0	0	0	0—0

Batteries, Peterson and Harris; Duggan and Young.

PERSONALS

Miss Harriet Maloney of the J. C. Ayer bindery, Mrs. E. P. McLoughlin and her little daughter Marion and Master Edward, Jr., of 654 Bridge street, have returned from a two weeks' vacation at Revere beach.

Mr. and Mrs. J. T. Rexford are visiting friends in Canada and will take in Montreal before their return.

Miss Etta McDermott of 76 Gorham street, is visiting her friend, Miss Clara Chom, of Haverhill.

A very delightful family gathering took place last evening at the home of Mr. and Mrs. H. A. Toupin of Hildreth street.

Mrs. Caroline Methot of Butterfield street has returned from a three-months' stay in Canada. Her daughter Miss Leda Methot, has also returned from a very pleasant trip to St. Louis.

Mr. and Mrs. Pierre L. Gregoire, together with several of their saleladies and trimmers, have returned from a pleasant trip to New York and Newport.

Mr. Camille Marineau has gone on a month's vacation to Canada.

Miss Alice Bilodeau leaves today for Canada, where she is to reside hereafter with her parents, who left Lowell some weeks ago.

HOME AGAIN.

Mr. J. H. Tibbetts, manager of the Boston theatre, returned to this city last evening. He left here May 2d to conduct a show through the west and has traveled all through Ohio, Michigan and Illinois and has had a very prosperous season. He will open his popular little play house, the Boston theatre, Monday evening, Sept. 19th, and a first class performance will be given. Mr. Tibbetts has run this house for several seasons and has always given his patrons more amusement for their money than any house in the city. Mr. Tibbetts has engaged some of the finest vaudeville talent in the country and they will be seen at this theatre during the season.

Boston Theatre opens Monday, Sept. 19.

MINING ENGINEER DEAD.

NEW YORK, Sept. 14.—Saly Ruheim, a well known mining engineer, is dead at his home here. He was identified with the opening and developing of many important copper properties in the Montana field.

OUTING COMMITTEE.

There will be a meeting of the committee in charge of the outing to be tendered to the Manchester city council at Mountain Rock tomorrow, at city hall this evening.

Bucklen's Arnica Salve.

Has world-wide fame for marvelous cures. It surpasses any other salve, lotion, ointment or balm for Cuts, Corns, Burns, Boils, Sores, Felons, Ulcers, Tetter, Salt Rheum, Fever Sores, Chapped Hands, Skin Eruptions; infallible for piles. Cure guaranteed. Only 25c. at F. H. Goodale's drug store, 217 Central street.

Suit Cases

DEVINE'S
88 Merrimack St.
Factory, 72 Middlesex St. Telephone.

TWO FRAUDS.

The merchant who would try to sell a pair of shoes without opening the box in which they came from the factory, would be regarded as a fraud and a trickster, and the newspaper which denies to the advertiser all the information he desires in reference to its circulation, must not expect the confidence of its patrons.

SMOOTH PAVING

Two Orders Defeated by the Aldermen

AIKEN STREET PAVING ORDER PASSED

Jurors Chosen For September Term

Two smooth paving orders went down in defeat at the meeting of the board of aldermen last evening.

At a recent session the street committee went on record as favoring a loan of $15,000 for smooth paving Market street from the railroad bridge to Dummer street, and a loan of $2200 for smooth paving Kirk street. These reports were received by the aldermen last night and were voted down by a unanimous vote.

The order for the first named loan was introduced by Alderman Fairweather and when the report recommending its passage was read, Alderman Carmichael entered a strong protest against its passage.

He argued that the city's finances are in such shape that no more loans should be ordered for three or four years.

Alderman Grant offered a motion to have the order tabled pending an investigation. The motion was lost. The joint order was then defeated by a unanimous vote.

The order introduced by Alderman Fairweather calling for $8500 to repair Aiken street bridge with wood block pavement was passed by a unanimous vote.

A number of petitions for street and sidewalk improvements from the common council were referred to the street committee in conference.

Among them was a petition for smooth paving in Central street between Towers' corner and Hosford square.

A report from the joint standing committee on polling places was received.

Accompanying the report was a joint order designating the polling places for the state primaries to be held on the 27th inst.

The places recommended are the same as those used at the election last year.

The committee recommended that the places be kept open from 12 o'clock noon until 9 p. m.

The report was accepted and the order adopted.

Petitions for relocations of poles in Westford and Park streets were read and referred to the committee on wires.

A warrant was read instructing the board to draw eight petit jurors for the September term of the United States district court which will sit in Boston on Sept. 20.

Alderman Wilson was appointed by Chairman Miskeila to draw the names from the box and he drew the following:

Joseph L. Cushing, 32 Mt. Washington street, manufacturer.

Michael Gorman, 42 Hudson street, operative.

Joseph A. Desrosiers, 210 Hildreth street, clerk.

Russell McDonald, foot of Baldwin street, grocer.

James H. Dunham, 335 Stackpole street, butcher.

Frank H. Hodges, 204 Gibson street, grocer.

John A. Brown, 18 Bourne street, janitor.

Arthur E. Walsh, 16 Columbus avenue, druggist.

WORTH GOING TO

THE MIDDLESEX NORTH FAIR NEXT FRIDAY AND SATURDAY.

By the detailed program of the Middlesex North Fair which appears elsewhere in this paper, it will be seen that the management have arranged a very attractive exhibition, which, at the price of admission, is well worth the patronage of the people.

The display of agricultural products, of household articles and of stock will be good.

The baby show offers prizes for many little ones, and it is safe to say there will be hundreds on exhibition and thousands of people to see them.

The horse show on the track will be attractive to all lovers of man's noblest friend. The committees propose to have something doing all the time, and besides three interesting races, there will be various sports.

On Saturday the farmers' dinner and the military drill, the automobile races and the motor-cycle race will make up a varied and very interesting program.

Read the full announcement and decide to go to the fair.

HERDED ON HILLSIDE

ONLY ONE CHURCH SAVED FROM FIRE.

MARFA, Tex., Sept. 11—The latest news from Presido to the effect that nothing remains except the Catholic church, which is located about a mile or more from the river. The people are herded together on a hillside and many of them are in need of the necessaries of life. Two hundred and eighty six are without homes and unable to provide for the present demands.

LEG SCALDED.

Samuel Diego, a Greek employed at the Lawrence Manufacturing Co., shortly before five o'clock last night stepped into a hole containing hot water, badly scalding his right leg. The ambulance was summoned and he was taken to the Lowell hospital where his burns were dressed.

A CONFUSION OF NATIONALITIES.

Salem Tear, on the verge of tears, called at the editorial sanctum this morning to explain that the two men arrested yesterday for stealing fruit are Arabians and not Syrians. He says that every low down Arabian who gets into trouble calls himself a Syrian which is a rank injustice to the Syrians who are "peaceful and go to church" people.

NEW YORK CONVENTION.

SARATOGA, N. Y., Sept. 14.—At the conclusion of a conference of delegates from the 33d congressional districts last night Congressman Charles Gillett withdrew from the contest in that district in favor of Sloat Fassett.

GRACE E. EATON

Returned to Lowell Yesterday From Costa Rica

Miss Grace E. Eaton, daughter of Mr. and Mrs. Charles W. Eaton of Myrtle street, arrived home yesterday after six years' labor as a missionary in Central America, principally in Costa Rica. Miss Eaton was prominently identified with the local branch of the Y. W. C. A., prior to her embarking in missionary work, and her coming has been long looked forward to by a large host of friends.

It was expected by Mr and Mrs. Eaton that their daughter would not reach here until some time today, but the steamer on which she embarked from Puerto Limon, Costa Rica, arrived in New York two days before it was scheduled, and her father was treated to a surprise on arriving at his office in the Central block yesterday morning to find his daughter waiting for him.

The news of the young woman's arrival soon spread about the neighborhood and last evening Mr. and Mrs. Eaton kept open house, which attracted many visitors who came and wished Miss Eaton welcome home.

Miss Eaton left Lowell six years ago next November, and went from New York to Carantal, Costa Rica, which at that time was the headquarters of the Central American mission, of which she was a member. After remaining there three months she was sent to Alajuela, where at present the brother of the late Louise E. Pierson, former general secretary of the local branch of the Y. W. C. A., is now located. Miss Eaton performed missionary work in the surrounding country for about three years.

During her stay in the city the mission was duly incorporated under the laws of the state of Texas. Later she went to Santa Cruz for two years. At the time of her departure from Central America Miss Eaton was one of the household of the Central American mission headquarters at San Jose. The others were Mr. and Mrs. W. W. McConnell and family of Minnesota, Miss H. Ruth Chaburn of Minnesota, and Miss Emma S. Johnson. The

MISS GRACE E. EATON.

members of the household represented nearly all the Americans in San Jose.

The missionary work is usually accomplished with the assistance of native Bible agents who accompany the missionaries into the country. The only language spoken in Costa Rica is Spanish.

The Central American mission has been established for 14 years and has branches in Honduras, San Salvadore, Nicaragua, Guatemala and Costa Rica. Up to the present time no missions have been established in Panama and the other republics in Central America.

In an interview with a press representative last evening, Miss Eaton said that she was very fond of her work, but admitted that she was most pleased to be able to visit her home again. About three years ago she was stricken with what is known as the "three-day" malarial fever, and for some time she hovered between life and death.

"The inhabitants of Costa Rica," said Miss Eaton, "are a mixture of Indians, negroes and Spaniards, and in all the republics with the exception of Costa Rica, revolutions are constantly in evidence. The only time that there is any trouble in that country is when the election of a president occurs, which is every four years, and then there is more or less bloodshed. A modern railroad nearly spans the Isthmus in Costa Rica, and it is expected that within a comparatively short time one will be able to go by rail from the Atlantic to the Pacific coast. Travel, however, is slow, for the fastest train does not exceed 10 miles an hour. San Jose, where I have been located for the past year, is an ideal climate. It is situated, in about the central part of the country and is about 4000 feet above the level of the sea. It is even cooler there than it is here in summer, and as a whole it is a delightful country."

Boston Theatre opens Monday.

NORTH BILLERICA

At a meeting of the North Billerica Cricket Club held Monday, the Cricketers' Savings club was formed with the following officers: John Brown, president; William McBride, 1st vice president; J. Williams, 2d vice president; J. F. Whitehead, secretary; E. J. Garner, treasurer; auditors, D. J. MacDonald and Joseph Brown; trustees, Joseph Platt, William Buckley. The next meeting of the newly formed club will be held Friday evening, Sept. 23.

The North Billerica cricket team will play the Lawrence Athletics at Fordway park next Saturday. This is to be the last game.

The local team will have the following players in its lineup: C. H. Bailey, captain, H. B. Ellis, vice captain; T. Sirks, B. Southam, T. Fielding, F. Towson, J. H. Broadbent, J. T. Whitehead, Frank Buckley, J. McCormick, A. Sirks; reserves, Wm. Bingley, Wm. Buckley; umpire, John Mills; scorer, J. Williams. Game called at 2:45 p. m.

The Father Mathew Total Abstinence society is making arrangements for a character party to be held in Thomas Talbot Memorial hall on Thanksgiving eve.

The democratic town committee met Monday and elected John R. Conway chairman to take the place of Edward L. McMahon, resigned. John J. Mahoney was elected secretary and Edward R. Costello treasurer.

WAS KIDNAPPED

MISSING ITALIAN GIRL FOUND IN NEW YORK.

NEW YORK, Sept. 14—Agents of the Children's society announced what they call a clever piece of work in the Tombs court yesterday. This was the capture of a pretty 19-year-old actress, Caroline Natino, for the alleged kidnapping of whom Mrs. Bertha E. M. Natino of 86 Berkeley st. Boston, is under indictment in that city, and now in the Tombs prison, without bail, awaiting extradition.

The girl is the daughter of Mrs. Caroline Romano of 107 East 3d st.

When the husband of Mrs. Natino left the Tombs court on Monday, agent Pollock of the Children's society followed him to an apartment house at Columbus av. and 123d st. On the fourth floor Pollock seized a pretty girl, who was greeting Natino. He took her to the rooms of the society, and she will be arraigned on Friday.

Magistrate Mayo refused to fix bail for Mrs. Natino yesterday on the ground that he had no jurisdiction.

RANK OUTSIDER

YET AFRICANDER RAN AWAY WITH THE MONEY.

NEW YORK, Sept. 14.—Africander, last year's Suburban handicap winner, yesterday won the Cup Preliminary, one and a half miles, at Brighton beach. He was quoted at 20 to 1, but had to be hard ridden at the end to win by a head from McChesney. Eugenia Burch was third, half a length away. The time, 2.34, was slow. The Cup Preliminary is a weight for age race, exclusively for horses three years old and upwards, nominated for the Brighton cup. 2¾ miles, which is run Saturday, the last day of the meeting. Hermis won this race last year.

The Picket was a well-placed first choice at 7 to 5, with McChesney next at 3 to 2. Africander was an outsider. The start was prompt, and Eugenia Burch went to the front, followed by The Picket and McChesney, with Africander fourth. Major Daingerfield was virtually left, being lengths behind his field.

Passing the stand the first time, Eugenia Burch was still leading, with The Picket second and McChesney third. This order remained unchanged at the end of the mile.

Rounding the head of the stretch, McChesney began to make his move and ran out a trifle, which probably cost him the race. O'Neil, on Africander, made his move about the same time. The two came to the finish in a hot drive, and Africander won.

Spar, in the third race, was withdrawn, as his jockey could not mount him. McDonald, who had the mount, was thrown as the horse was leaving the paddock, and O'Brien, who was substituted, could not get on his back.

Dick Bernard, winner of the fifth race, was bid up to $8100. The stable bid the customary $5 and retained its horse.

Belle Strome in the third race equaled the track record for six furlongs, covering the distance in 1.12.

SOCIAL AND FRATERNAL

The regular meeting of Samuel H. Hines lodge, No. 56, K. of P., was held last evening at Pythian hall. Routine business was transacted and one application received. The committee on outing reports that arrangements for the next outing of the four lodges are progressing favorably, a large number of tickets have been disposed of, and Columbia council, O. U. A. M., which is to be the guest of the K. of P. on that occasion are evidently determined that the fraternal courtesy of the K. of P. shall meet with full and cordial recognition.

The I. H. Dames of Malta held their regular convocation last night. The white degree was conferred upon one candidate. One application was received for new membership.

The Daughters of Pocahontas initiated two candidates last evening in Institute hall on Middle street. Pocahontas and her noble guard of the forest were presented to the tribe and the ceremonies proved highly unique to the large crowd present. Mrs. Clara E. Varney made the presentation speech. Supper will be served in Pilgrim hall next Saturday night.

The first annual roll call of Princess lodge, No. 12, Independent Order of Daughters of St. George, was held last night at the headquarters in Post 185 G. A. R. hall. The place was artistically decorated in honor of the occasion. The regular business meeting preceded the call of the roll and then following the latter feature was an entertainment and refreshments were served.

During the evening all of the vice-presidents were presented with beautiful gold lodge pins. The usual design of St. George and the dragon in a circlet of gold is the figure, and twenty vice-presidents received the pins.

As the result of a vote passed, several members today will visit the graves of the departed to decorate them with flowers.

Recording-Secretary Mrs. Ann Haigh was instructed to represent Princess lodge at the convention which the grand lodge holds in Troy, New York, on the 27th of the present month. She will report the doings of the national gathering to the local members.

Music and speeches comprised the entertainment.

Empire colony, United Order of Pilgrim Fathers held a well attended meeting in Pilgrim hall on Monday night. There were three initiations and one application for membership. There were about twenty visitors from Lawrence. An entertainment was given and a collation served. There were speeches by Governor Harmon of Essex colony and Lady Lowney, Pilgrim Dunton and ex-Governor McDonald of Empire colony. There were piano solos by Lady Lowney and Lady Abbott of Empire colony.

VERMONTERS WRATHY

BECAUSE THEY WERE CHARGED WITH INSUBORDINATION.

MONTPELIER, Sept. 14.—The 1st Vermont regiment, which has been attending the manoeuvres at Manassas, returned to Vermont last evening by special trains. The officers of the regiment who live in this vicinity deny in toto and in wrath the statements sent out from the seat of the mimic war that there was any insubordination on the part of the Vermont regiment.

They state that they were not asked to march the eight miles to the scene of the review last Saturday, but were allowed to remain in camp on the recommendation of the surgeon general. This was because the hard work of the previous eight days had given very many of the men swollen and blistered feet.

They resent the reports that have been sent broadcast through the country that the only regiment in the Green Mountain state, successors of the men who fought so valiantly in the Civil war, should have been charged through the newspapers of the country with insubordination.

LEGAL NOTICES

COMMONWEALTH OF MASSACHUSETTS. Middlesex, ss. Probate Court.

To the heirs-at-law, next of kin, creditors, and all other persons interested in the estate of Thomas L. Donahoe, late of Chelmsford in said County, deceased, intestate.

Whereas a petition has been presented to said Court to grant a letter of administration on the estate of, said deceased to Michael L. Donahoe, of Chelmsford in the County of Middlesex, without giving a surety on his bond.

You are hereby cited to appear at a Probate Court to be held at Cambridge in said County of Middlesex, on the twenty-seventh day of September A. D. 1904, at nine o'clock in the forenoon, to show cause if any you have, why the same should not be granted.

And the petitioner is hereby directed to give public notice thereof, by publishing this citation once in each week, for three successive weeks in The Lowell Sun, a newspaper published in Lowell, the last publication to be one day, at least, before said Court.

Witness, Charles J. McIntire, Esquire, First Judge of said Court, this thirteenth day of September in the year one thousand nine hundred and four.

W. E. ROGERS, Asst. Register.

TOUCHED WIRES

Cambridge Man Killed by 13,000 Volts

QUINCY, Sept. 14—Christian Ansheviz, aged 25, of 535 Main st. Cambridgeport, was killed at 4.10 yesterday afternoon at the power station of the Old Colony street railway on Wharf st. Quincy Point. It is estimated that 13,000 volts of electricity passed through his body. One of the fingers of the left hand was burned off and the remainder of the hand badly scorched.

Ansheviz was employed as a laborer about the power station and was cleaning up a bricked corridor with two other men. Along one side of this corridor are a number of small brick recesses about 18 inches deep and in them are wires from the dynamos. It was said at the power station that these recesses were built in from the corridor so as to prevent persons walking along the corridor from coming in contact with the wires.

Just how the accident happened is not known, as the men who were working with Ansheviz when he was killed had left the station for their homes when the medical examiner arrived. It is thought Ansheviz must have stepped into one of the recesses, perhaps to sweep it out, and accidentally touched one of the heavily charged wires. He dropped to the floor without a word and the men working with him ran upstairs to the engine room and notified the engineer, who immediately shut off the power.

Drs W. J. Middleton of Quincy Point was summoned and worked over the man for three hours, but without success. Medical Examiner Jones was notified, and made an examination of the place where Ansheviz met his death. It was said that, so far as could be seen last night, the wires in the recess were properly insulated.

The body was removed to an undertaker's rooms on Hancock st. where an examination of the body was made. In addition to the burned hand, the right leg just above the ankle was badly scorched. There were no other marks on the body. Ansheviz is said to be a Russian Pole, but nothing more than his address is known here.

Bad Stomachs AND Torpid Livers

RESPONSIBLE FOR NINETY-FIVE PER CENT. OF ALL DISEASES

"Seven Barks" Cures or No Pay

The cause of nearly every disease can be directly traced to clogged and inactive stomachs, livers or intestines. Biliousness, Indigestion, Gout, Rheumatism, Headaches, Insomnia, Kidney and Bladder troubles, and all Liver Complaints, emanate from one of the digestive or drainage organs. These organs must be kept constantly in action to insure uninterrupted good health, and there is no remedy or corrective, so harmless and so certain as "Seven Barks."

There is no ailment originating from any of the organs of the digestive and drainage system, but what will readily succumb to the use of "Seven Barks"—a purely vegetable preparation, put up on a noted German physician's original formula. It is not a patent medicine.

If any one with stomach, liver or kidney troubles will call at our store and get a bottle of "Seven Barks," take as directed—and if all the benefit one should expect is not derived, no charge will be made. We are not taking chances in making this offer, for we know the character of the remedy and we are satisfied it will do all that is claimed for it.

A. W. DOWS & CO., Merrimack and Central Streets.

FALLS & BURKINSHAW, 418 Middlesex Street.

Witch Hazel, 12c Pint

C. H. Hayden Co.

63 Market Street

If you want help at home or in your business, try the "Want" column.

REAL ESTATE FOR SALE

FOR SALE—Bargain on Chapel hill, double house, large lot of land. Particulars 9 Elm st.

$1,000 CASH secures this large house, barn, carriage house and 26,000 feet of land, all improved. Balance on mortgage at 5 per cent. Call 1715 Middlesex street.

FOR SALE—On Rogers street, Belvidere, two story, ten room house with bath and pantry and seven thousand feet of land all fenced in. Smith & Cavanaugh Donovan building, Central st.

MISCELLANEOUS

MADAM LENORE, clairvoyant, card reader and is also gifted with drawing power, 19 Paige st. Room 8.

MME. WATSON EMERSON clairvoyant and psycological readings also instruction in elocution and physical culture, 474 Central st.

MISS UPHAM, business medium, card reader, 25c. 81 Merrimack street, corner of John, room 14.

WARNING—If you want Gloria to drink. The word Gloria is on the cap of every genuine bottle. Don't be deceived by fairy stories of imitators. We are the sole agents for Gloria and will serve you promptly. Boyle Bros. Telephone.

MRS. FLETCHER, 759 Gorham street, trance medium and card reader.

WHITE SEWING MACHINE CO., 378 Bridge street. When you want a Sewing Machine, come and see us. We have prices to suit. All makes of machines repaired. Second hand machines from five dollars upwards.

REAL ESTATE MEN, property owners, etc. Will paper your room, furnishing gold paper and border to match, and hanging same in a first class manner for $2 per room. Special prices quoted on more than one room. Painting, whitewashing, etc., at correspondingly low prices. D. Baker & Co., 150 Gorham st.

T. BEAUCHEMIN & M. FOURNIER, express and furniture moving in and out of city, pianos handled with great care, office 334 Middlesex st., residence 309 Princeton st.

WE HAVE ALL the Fall Blocks of Hats and are prepared to supply the gentlemen of this city. Stiff hats cleaned free at Delorme's, 261 Middlesex st. The practical hatter.

RAILROAD AND COMMERCIAL telegraphy taught thoroughly by an experienced telegrapher, positions guaranteed when competent. H. L. Whitten, 930 Gorham st.

BENTS NO. 2 for excessive sweating feet; harmless. 25c at Falls and Burkinshaw's only, corner Middlesex and Thorndike sts.

LADIES—Dr. LaFrance's Compound gives positive relief; powerful combination; used by 200,000 women; price 25 cents; druggists or by mail. Address LaFrance & Co., Philadelphia, Pa.

LIMBURG—Chimney expert; chimneys swept and repaired. Residence 1128 Bridge street. Telephone.

TO LET

TO LET—A tenement of five rooms, bath, pantry, hot and cold water. 231 School st. Inquire at 123 Prince st.

TO LET A tenement of 5 rooms, pantry and bath. Inquire at 37 Smith st.

TO LET—A house of 20 rooms located on Central st. would make a fine lodging or boarding house, rent cheap. Inquire at 34 Jackson st.

TO LET—Kitchen and dining room all furnished, 20 boarders to start with room for 50 boarders. Apply 36 Mass. Corp.

TO LET—Large pleasant rooms suitable for business or parties to do light housekeeping, also smaller rooms very reasonable. 7 Favor st.

TO LET—Furnished and unfurnished rooms. Inquire at 31 Runels Place, Davis Square.

TENEMENT of five rooms to rent. Rent reasonable. Apply 4 Everett street.

FURNISHED ROOMS—Steam heat, quiet locality and close to business section, $1.25 to $2.50. At 46 Hurd street.

TO LET—A good five-room tenement. Apply at 103 Congress street.

TO LET—In Oaklands, house of 8 rooms, bath, hot and cold water; one minute from car. Rent reasonable. Inquire at 137 Gorham street, or 39 Carter street.

TO LET—Tenement on Ludlam street, bath room, pantry and large yard. Inquire at 200 Ludlam street.

TO RENT—A nice 4 room flat, $8 a month. Inquire G. P. Walker, 961 Middlesex street.

TO LET—A few tenements in Belvidere, Centralville and the Highlands. Call and see us. Thomas H. Elliott, 61 Central st.

TO LET—Store and three rooms at 21 Marshal street. Rent $2.75 per week. Key over store.

TO LET—Furnished room, steam heat and bath; on School st. near Pawtucket. Gentleman preferred. Address C. S., Sun Office.

TENEMENTS—Six room and four room tenements, Chestnut square. Inquire 81 Chestnut street.

TO LET—Up stairs tenement 4 rooms, 107 High st., $8.00 per month. Inquire down stairs.

TO LET—7 room tenement No. 122 Fayette st., $9.00 per month. Key at 173 E. Merrimack st.

TO LET—Tenement at 341 Lakeview ave. At condition, $1.35 to $1.60 per week. Inquire at store.

TO LET AT HAMPTON BEACH—Rooms at reasonable rates in a very desirable cottage. Address A. D. Winslow, Hampton Beach, N. H.

TO LET—Furnished room on School street, near Pawtucket. Gentleman preferred. Address C. M. W., Sun Office.

THE SUN Is on Sale At both Newsstands In the Union Station BOSTON

It is more profitable to advertise honorably and fail in the attempt to get business, than to advertise dishonorably and succeed for a little while.

SPECIAL NOTICES

MRS. V. G. BAILEY, the well known dressmaker, has returned from a four weeks' vacation and is ready for business at room 40 Associate building.

J. K. KNOWLTON & CO., 29 Middle street, Lowell, Mass., carpenters and general jobbers; also millwrights. Estimates given on all kinds of work. Good satisfaction guaranteed. Tel. 927-4.

TRADING STAMPS—We give a special offer this week, 100 trading stamps with one pound of our 60c tea; 30 with our 85c coffee. Our teas and coffees are well selected and are found to please every one who tries them; also fresh butter and eggs every day. The Elwood Tea Co., Davis square.

MRS. JENNIE PERRIGE massage for ladies and children, treats rheumatism, stiff joints, pains of all kinds, also confinements a specialty, appointments at the house, 165 Crawford st., Telephone 1143-13.

FRESH ROASTED COFFEE—That is what you want and that is what you get when you buy it at our store. Don't forget our new crop Teas. Double Stamps for another week. Dickson's Tea Store, 68 Merrimack street.

DRESSMAKER will make a lady's suit for $3.00 as advertisement. 23 C St.

MRS. ANNA M. COGGESHALL has moved from 26 to 38 Nichols street.

LADIES—A most satisfactory summer dessert is "Dainty Desserts." Makes delicious puddings by simply adding pure milk. Flavoring if desired. No baking—prepared in a moment's time. Send 10c for full size package, also our booklet entitled "Some Ideas for Desserts." Leopold Anderson Co., Campello, Mass.

PRACTICAL DRESSMAKER—Miss M. W. Taylor solicits your patronage. 17 Caddell Avenue, Crescent st., off Chelmsford st.

DAVID HUNTLEY wishes to announce to his friends and patrons that he has opened up a bakery store at 1030 Gorham st. with a fresh supply of pies, cake, bread and pastry every day, wedding cakes made to order.

BILLIARD AND POOL tables bought, sold and repaired, all work guaranteed. S. Scott, 34 Central st.

THE SUN IN BOSTON—The Sun is on sale every day at both news-stands of the Union Station in Boston. Don't forget this when taking your train for Lowell.

HELP WANTED

WANTED—An experienced wash woman. Apply New England Steam Laundry, 20 Saunders st. opp. 536 Middlesex st.

WANTED—An experienced canvasser. Inquire 158 Merrimack st., room 2.

WANTED—Experienced salesladies at Cooper's Cloak and Suit store, Merrimack st., opp. Kirk st.

FINE SITUATION for an experienced Swede; also for other house girls at Mrs. Balch's Employment Office, 434 Westford st.

WANTED—A good pastry cook. Apply at Mrs. Lombard's 21 Bradford st.

WANTED—A kitchen girl. 123 Prince street.

WANTED—A baker. Apply at Wm. Carroll's, 131 Gorham st.

WANTED—A man who understands repairing harnesses. Inquire at Sun Office.

WANTED—A girl for general housework, Swede girl preferred. Call between 4 and 8 p. m. 203 Pleasant st.

WANTED—A young man between 16 and 20 years old. Apply at this office.

WANTED—Assistant superintendents, experienced, French Canadians, (twenty) wanted at once in Montreal and Province of Quebec for strong, well-established Canadian Industrial Insurance Company. Good salary and permanent position if satisfactory. Only men with good records and able to produce satisfactory evidence of such from present company need apply. "Rounders" and "knockers" not wanted. Applicants must be bona fide producers of 100 per cent. business, and able to successfully control, at least, six agents. Address in confidence with full particulars, W. H. Carrie, 114 King st. W., Toronto, Ont.

WANTED—A girl for general housework in small family. Apply 60 Forrest street.

WANTED—Men. French-American to take charge of a tea route, must have experience in tea or grocery line, must be honest and ambitious. Inquire at Sun Office.

AGENTS WANTED—To take orders for good selling household article. Easy money. F. J. Edwards, 48 Bridge st.

ANY INTELLIGENT PERSON may earn $10 to $100 monthly in spare time corresponding for newspapers. No canvassing. Send for particulars. Northern Press Syndicate, Lockport, N. Y.

WANTED—A competent woman to care for sick person. Inquire 41 Walnut street.

WANTED—Girl between 15 and 20 years of age, to assist in general housework. Inquire at Sun office.

MAN—Under 45 to prepare for position as letter carrier in Lowell. Salary good. Position permanent. Entrance exam. soon. Address immediately. Box 570, Cedar Rapids, Ia.

LOST AND FOUND

LOST—Three-colored Angora cat with white star on face. Reward at 43 Fifth st.

LOST—A gold watch on Merrimack st. or in Bon Marche store. Return to 48 Moal st. for reward.

LOST—A pair of silver rimmed glasses between Ellingwood's drug store and Howlett st. Return to 882 Gorham st.

LOST—A pair of gold eye glasses on Saturday evening at Merrimack Sq. Finder return to Sun Office.

LOST—On Mammoth Road Sunday afternoon, a suck coat. Return to W. P. Wiley, 255 Liberty st.

LOST—Upper and lower sets of false teeth. Reward at Sun Office.

LOST—Between Opera House and Andrews st. a pocketbook containing quit ring. Return to 71 Andrews st. and receive reward.

LOST—A pocketbook containing small change and valuable papers with name of E. A. Crothers, on Lakeview car, between 6 and 7 o'clock p. m., Sept. 10. Finder please return to 66 Willow st. and receive reward.

LOST—A valise containing clothes and other articles. Return to John Nachly, South Chelmsford.

LOST—Saturday evening, square corduroy carriage cushion. Finder return the same to 511 Lawrence street and be rewarded.

FOUND—A Bunch of keys, the owner can have by calling at Sun Office and paying for this adv.

LOST—A gold watch between Lee Bros.' store and Fourth Ave. The finder will be rewarded by leaving at Sun Office.

FOR SALE

FOR SALE—At a bargain, P. P. Stewart parlor stove, used only 3 months. 46 Hurd street.

FOR SALE—A lodging house, reason for selling poor health. Inquire 280 Appleton street.

FOR SALE—Phonograph, fine condition, forty two inch horn, two dozen records, cheap. Call after six at 60 Warwick st.

FOR SALE CHEAP—Bootblack stand and fixtures. Inquire 188 Middlesex st.

FOR SALE—Cherry bedroom set, range, mattresses, carpet and other furniture at 23 Lee st.

FOR SALE—One of the finest cows in Lowell with calf two days old. Inquire at 207 Market st.

HOUSE FOR SALE—At 38 Merrill street. 10 rooms, gas, bath room.

FOR SALE—A good business horse. Inquire W. H. Shedd, East Chelmsford.

BIG BARGAIN—Variety store, worth $300, for $100. Owner in hospital. Greene, 104 Central street.

CIGAR AND TOBACCO STORE, only $75, established 20 years. Greene, 104 Central street.

LODGING HOUSE on Appleton street, $300, a bargain. Greene, 104 Central street.

25 CAN milk route, same owner 12 years, $275. Greene, 104 Central street.

FOR SALE—New, modern seven-room house on Orchard street, near Pawtucket boulevard entrance. O. R. Park, 179 Varnum avenue.

I CAN sell a business paying $100 a month, for $200. Look it up. Greene, 104 Central street.

FOR SALE—Bull terrier pups, well marked. Apply J. O. Gagnon, Bridge street, Pelham, N. H.

FOR SALE—A 6-foot show case in good shape and a roll top desk. Inquire at Sun Office.

FOR SALE—United States and Canadian patent family bread and cake machine; $1500; or will consider partner. Wilson, 509 Orange st., Newark, N. J.

FOR SALE—Near centre of the city, a large fruit, tobacco and confectionery store, takes in from $100 to $125 a week, cheap for cash. Address, H. D., Sun Office.

FOR SALE—Steam carriage, built to order, New Stanley engine and Stanley '04 burner; price, $300. "B," 434 Haverhill st., Lawrence, Mass.

PIANO FOR SALE—Also household furniture at 103 East Merrimack st.

MONEY TO LOAN

MONEY LOANED—On plan of loaning money on salaries is the most liberal to be found anywhere, and is especially appreciated by Teachers, Clerks, Salesmen and Business workers. Easy weekly payments. All transactions confidential. Massachusetts Loan Company, 13 Merrimack Sq., 16 Prescott st., Room 9.

MONEY ON CREDIT without security, boarding houses, teamsters, salaried loans a specialty. Best terms obtainable liberal discount for prompt payments commission paid. Merrimack Loan Co., 25 Associate Building.

DON'T BE SHORT—Plenty of money to loan to salaried people, merchants boarding house keepers, teamsters, etc. Easy weekly payments, lowest rates in the city. Confidential; no publicity; no delay. Special inducements for quick payments. Private office. U. S. Loan Co., 90 Prescott st., room 5, Lowell, Mass.

PAWNBROKER—Money to loan; money loaned on all valuable articles, clothing; rates reasonable. A Stein, 343 Middlesex street, Lowell, Mass.

MONEY TO LOAN on furniture, pianos and all personal property. Private office. (Strictly confidential.) Room 5, Swan building, 26 Central street.

MONEY TO LOAN salaried people, retail merchants, teamsters, boarding houses, without security; easy payments; largest business in 42 principal cities. Tolman, room 26 Associate building.

MONEY TO LOAN at short notice on furniture, pianos, etc. Leases paid off, and more money advanced. All business strictly confidential. Address W. B. Leinhas, room 9, Barristers hall.

SITUATIONS WANTED

WANTED—Nursing by a maternity hospital graduate, highest references. Inquire 97 Jewett st.

WANTED—Situation, by an experienced hospital nurse. Apply at 19 Abbott st.

SITUATION WANTED—Lady would like work in store, good in any department, can secure references. Inquire at 131½ Coburn st.

SITUATION WANTED—Nurse can be obtained at lowest rates, competent to act as midwife, references given. 29 Chestnut Sq.

WANTED—A position as housekeeper. Take full charge. Address Sun office.

WANTED—A position to take care of a baby. Address No. 1 Keelin court, off Fayette street.

WANTED—Situation minding children or at light housework. Address M. D., Sun Office.

WANTED—Light work around gentleman's place or as watchman by sober, honest man with references. Good home more then pay desired. Inquire at 28 Smith street, James Kelley.

WANTED—By an elderly woman, a situation to care for an invalid or to do light housework. Address Mrs. Lucy this office or call at 156 Appleton st.

WANTED

MAN ACTING AS GUIDE in New Brunswick for moose, caribou and deer hunters. Address J. H., Sun Office.

WANTED—To buy a fish ice chest. Inquire at 716 Lakeview avenue.

WANTED—A horse for its keeping, for a short or long time. Good care and good feed. For particulars, address Q. G., Sun office.

WANTED—Children to board in country, desirable home, terms reasonable. Address Box 162, Billerica Centre.

WANTED—Children to board in East Chelmsford, second house on right past city line. Take Boston car.

CASH PAID for second-hand furniture, also sold and exchanged. Bornstein & Quinn, 118-120 Gorham street.

Every Woman is interested and should know about the wonderful Marvel Whirling Spray Douche

ASK YOUR DRUGGIST FOR IT. If he cannot supply the MARVEL, accept no substitute, but send stamp for illustrated book—sealed. It gives full particulars and directions in valuable to ladies.

MARVEL CO., 41 Park Row, New York.

A FAST GAME

Lowell Scored Three Runs and Blanked Doe's Team

Lowell defeated New Bedford at Spalding park yesterday afternoon in the next to the last home game of the season.

When the two teams lined up it was quite evident that New Bedford is making a fight for a place for they presented as strong a line up as at any time this season. Big Jack Tighe was back in the game and enveloped first base in his usual artistic style.

The home team presented a somewhat battered appearance. Lake did not play and Barney McLaughlin who is raising a boil went out into right field while Hickey played short and Dorgan covered second base.

Umpire McCloud officiated and called the game at 3 o'clock.

FIRST INNING.

New Bedford went to bat first and neither side scored. Coveney was the first man up and he sent a grounder to Bushey and was retired at first. Murphy went out the same way. Mullaney closed the inning by striking out.

Tierney opened Lowell's half and sent the ball to Clark and died at first. Connors fanned the wind three times. Hickey flied out to Tighe.

Score--Lowell 0, New Bedford 0.

SECOND INNING.

Two more goose eggs were registered in the second inning. New Bedford went out in one, two three order. Burrill flied out to Hickey. Tighe flied out to Bigbie and Clark flied out to Dorgan.

Bigbie made the first hit in the game in this inning, sending the ball into right field. McLaughlin went out on a grounder to Tighe, the latter sending the ball to Clark, who covered first. Diggins sent a grounder to Tighe, and was out at first, Tighe making the play unassisted. Bushey went out, Harrington to Tighe.

Score--Lowell 0, New Bedford 0.

THIRD INNING.

Kiernan opened the third with a hit and then stole second. Harrington struck out. Diggins dropped the ball on the third strike, but fielded it to first in time to catch the runner. Josslyn went out, Dorgan to Bigbie. Coveney struck out and for the second time Diggins dropped the ball on the third strike, but once again he threw to first in time to catch the runner.

For Lowell, Grant got hit in the back with the ball and walked to first. Dorgan bunted in front of the plate and was out at first. Grant went down to second on the play. Tierney flied out to Mullaney. Connors was third out, Harrington to Tighe.

Score—Lowell 0, New Bedford 0.

FOURTH INNING.

In the fourth Murphy opened up by striking out. Mullaney singled to right field and then stole second. Bushey allowed him to get quite a lead before he threw the ball. Burrill flied out to Dorgan in centre field and the latter ran to second base completing a double play.

In Lowell's half a man got around as far as third base but failed to score. Hickey opened up by striking out. Bigbie foul flied out to Harrington, the latter catching the ball near the third base bleachers. McLaughlin got a free pass to first. Diggins hit one to Harrington and the latter threw bad to first, the ball going by Tighe. McLaughlin went down to third base and Diggins reached second on the play. Bushey was called out on strikes, though he did not offer at any of the balls sent over by the pitcher.

Score—Lowell 0, New Bedford 0.

FIFTH INNING.

Tighe opened the fifth with a foul fly over near third base and Connors made a sensational catch, reaching away over the bleacher railing. Clark flied out to Dorgan. Kiernan made a line drive to right field for two bases. He tried to steal third and was caught out, Diggins sending the ball down to Connors.

For Lowell, Grant flied out to Clark. Dorgan sent a grounder to Murphy and died at first. Tierney flied out to centre field.

Score—Lowell 0, New Bedford 0.

SIXTH INNING.

Harrington went out on a grounder to Bushey, the latter fielding the ball to first. Josslyn struck out and there was a kick on the third strike. Coveney hit to Bushey and was out at first.

For Lowell, Connors foul flied out to Coveney. Hickey went out, Josslyn to Tighe. Bigbie closed the inning by hitting to Harrington and going out at first.

Score—Lowell 0, New Bedford 0.

SEVENTH INNING.

In the first half of the seventh inning Murphy bunted to Connors and was out at first. Mullaney sent a high foul fly which Diggins took care of. Burrill sent a high one to Hickey and the latter fumbled it. Hickey then got the ball and threw to first but the runner was safe. Tighe closed the inning by striking out.

In the seventh inning Lowell sent three men over the plate. McLaughlin drew his base on balls. Diggins sent a line drive to centre field and McLaughlin went to third. Bushey struck out. Grant singled to right field, scoring McLaughlin. A passed ball sent Grant to second and Diggins to third. Dorgan strung out. Tierney singled to Murphy and Dorgan scored on this play. Grant and Tierney then tried a double steal and Grant reached home and Tierney went to second. Connors closed the inning by flying out to Harrigton.

Score—Lowell 3, New Bedford 0.

EIGHTH INNING.

In the eighth inning the visitors went out in quick order. Clark and Kiernan struck out and Harrington sent a grounder to Bushey and was out at first.

In Lowell's half Hickey flied out to Tighe. Bigbie then made a pretty drive between left and centre field for three base hit. McLaughlin sent a grounder to Clark, the latter threw the ball to the plate and caught Bigbie who tried to score. Diggins was hit by a pitched ball and walked to first. Bushey hit to Clark and was thrown out at first base.

Score--Lowell 3, New Bedford 0

NINTH INNING.

In the ninth Friend went in to bat for Josslyn and he hit a grounder to Dorgan and was retired at first. Coveney flied out to Bigbie. Murphy flied out to Connors.

LOWELL.

	ab.	r.	bh.	tb.	po.	a.	e.
Tierney, lf.....	4	0	1	1	0	0	0
Connors, 3b.....	4	0	0	0	3	1	0
Hickey, ss.....	4	0	0	0	1	0	1
Bigbie 1b.....	4	0	2	4	12	0	0
McLaughlin rf.	1	1	0	0	0	0	0
Diggins c.....	3	1	1	1	7	3	0
Bushey p	4	0	0	0	0	5	0
Grant cf.....	2	1	1	1	0	0	0
Dorgan 2b.....	2	0	0	0	4	2	0
Totals	28	3	5	7	27	11	1

NEW BEDFORD.

	ab.	r.	bh.	tb.	po.	a.	e.
Coveney, c.....	3	0	0	0	7	1	0
Murphy, ss.....	3	0	0	0	0	1	0
Mullaney, lf....	3	0	1	1	1	0	0
Burrill, rf.....	3	0	0	0	0	0	0
Tighe 1b.....	3	0	0	0	11	1	0
Clark 2b.....	3	0	0	0	2	3	0
Kiernan cf.....	3	0	2	3	1	0	0
Harrington 3b..	3	0	0	0	2	3	1
Josslyn p.....	2	0	0	0	0	1	0
Friend	1	0	0	0	0	0	0
Totals.....	27	0	3	4	24	10	1

Innings	1	2	3	4	5	6	7	8	9
Lowell	0	0	0	0	0	3	0	*	—3
New Bedford	0	0	0	0	0	0	0	0	—0

Earned runs—Lowell 3. Two base hits—Kiernan. Three base hits—Bigbie. Sacrifice hits—Dorgan. Stolen bases—Mullaney, Clark, Grant, Tierney. Double plays—Dorgan unassisted. Strike outs—By Bushey 6, by Josslyn 3. Bases on balls—Off Josslyn 3. Hit by pitched ball—Grant, Diggins. Passed balls—Coveney. Attendance—300 Umpire—McCloud. Time of Game—1h. 30m.

YESTERDAY'S RESULTS.

NEW ENGLAND LEAGUE.

At Nashua—Haverhill 7, Nashua 2. Batteries—McGinley and Merritt; Campbell, Swope, Nevers and Daum. Attendance—300.

At Manchester—Fall River 1, Manchester 0. Batteries—Page and Peterson; Leith and Cote. Attendance 300.

AMERICAN LEAGUE RESULTS.

At Philadelphia—Boston 0, Philadelphia 0 (called end seventh, rain).

At St. Louis—Detroit-St. Louis, postponed, rain.

At Chicago—Cleveland-Chicago, postponed, rain.

NATIONAL LEAGUE RESULTS.

At Boston—First game, New York 3, Boston 1; second game, New York 8, Boston 3 (called in seventh).

Brooklyn—Brooklyn 5, Philadelphia 2.

At Cincinnati—First game, Cincinnati 2, Pittsburg 1; second game, Cincinnati 4, Pittsburg 2.

N. E. LEAGUE STANDING.

	Won	Lost	P. C.
Haverhill	78	41	.656
New Bedford	62	55	.530
Nashua	61	58	.513
Lowell	60	57	.500
Manchester	58	58	.500
Concord	60	60	.500
Fall River	59	59	.500
Lawrence	35	84	.294

AMERICAN LEAGUE STANDING.

	Won	Lost	P. C.
Boston	79	49	.617
New York	77	48	.616
Philadelphia	69	53	.566
Chicago	73	56	.566
Cleveland	69	55	.557
St. Louis	53	72	.424
Detroit	52	74	.413
Washington	31	96	.244

NATIONAL LEAGUE STANDING.

	Won	Lost	P. C.
New York	95	34	.736
Chicago	76	52	.593
Pittsburg	75	52	.590
Cincinnati	73	55	.570
St. Louis	65	65	.500
Brooklyn	46	81	.362
Boston	46	84	.354
Philadelphia	38	91	.295

GAMES TODAY.

NEW ENGLAND LEAGUE

Fall River at Concord (a.m.), Haverhill at Lowell, New Bedford at Nashua.

AMERICAN LEAGUE.

New York at Boston. Washington at Philadelphia. Detroit at St. Louis, Cleveland at Chicago.

NATIONAL LEAGUE.

Philadelphia at Brooklyn. Pittsburg at Cincinnati.

HINDIPO

THE NEW NERVE TONIC

AND KIDNEY CURE.

Cleanses the Kidneys and Bladder, purifies the Blood. Puts Flesh on thin people. Strengthens the Nerves. Clears the Brain. Cures Nervous Debility, Insomnia, Failing Memory. Restores the Vim, Vigor, Vitality and Strength of Youth, in both weak Men and Women.

This New Remedy works like Magic, but is absolutely harmless. Weigh yourself before taking.

Price, 50 cts.; 12 boxes, $5.00, by mail. We will cheerfully refund the money if you are not benefitted. Try it and be convinced.

For sale by Falls & Burkinshaw, 417 Middlesex street.

LIQUOR SELLERS

TO BE EXPELLED BY THE RED MEN.

ST. JOSEPH, Mo., Sept. 14—The Red Men of the United States adopted an amendment to its bylaws, declaring saloon keepers, bars tenders and retail liquor sellers expelled from the order, and providing for expulsion of any member who shall engage in the liquor traffic. The following officers were elected: Sr. Incasomes, Thomas H. Watts of Alabama; great prophet, Thomas C. Harrison of Indiana; great senior sagamore, John W. Cherry of Virginia; great junior sagamore, W. S. Bird of Kansas; great chief of records, Wilson Brooks of Ills. great keeper of the wampum, Thomas J. Bell of Massachusetts.

EDUCATIONAL CLUB

PAPERS ON THE ST. LOUIS EXPOSITION READ.

The attendance of ladies at yesterday's session of the Educational club was large. Delightful accounts of the St. Louis fair were given by Mrs. George H. Hovey of Chicago, who is visiting with her mother, Mrs. Henry Varnum of Dracut, and also by Mrs Merton Glidden, who have both visited the fair. The Alpine scenery as depicted at St. Louis was charmingly described. The portrait of the emperor of Germany was spoken of, which including the frame, measures ten feet. The picture is said to be very lifelike. The figure is enveloped in an ermine cloak that trails one-half yard. In the Belgian department are exquisite laces, fine pictures and beautiful flowers. The cut glass exhibit includes a magnificent table three feet high and a punch bowl worth $2400. The exhibits of Massachusetts, Connecticut and Virginia are extensive and imposing. The state of Missouri has the largest display.

The landscape gardener's art is apparent in the artistic grounds, which are most pleasing to the eye. Each of the ladies took the automobile ride of nearly seven miles about the grounds, and both Mrs. Hovey and Mrs. Glidden were well pleased with the arrangements and appointments of the fair.

REGIMENTAL SHOOT

TO BE HELD MONDAY AT WAKEFIELD.

Col. Darling of the Sixth regiment has issued orders announcing that the annual regimental rifle competition will be held at the state range at Wakefield, Monday, Sept. 19. Teams and special duty details should report to the regimental adjutant at the range not later than 10.45 a. m. Special cars for the accommodation of the command will be attached to the 9.25 train for Wakefield and special electric cars will meet the train at Wakefield, going directly to the range. The teams will consist of ten competitors who shall be officers or enlisted men and one substitute; each competitor will fire one sighting shot and 10 shots for record. The use of the range on the day of the competition, previous to the beginning of the match, will bar team number from competition in match; arms, the United States magazine rifle with not less than 4½ pounds trigger pull; open or peep sight may be used, but when peep sight is used, it will be handicapped one point; position, standing without artificial rest. One coach, who must be a competitor, will be allowed each team.

Individual medals will be given for the highest three scores made by enlisted men of company teams. Any competitor desiring to compete for the National Rifle association medal will fire one additional shot on his score, the last 10 shots, including this shot, to count for the medal.

There will be a revolver competition open to all officers and non-commissioned officers entitled to qualify with the revolver. Two additional prizes will be given for the best two scores.

RAP ON THE JAW

MAN WHO MADE NEW FRIEND LOST HIS MONEY.

NEW YORK, Sept. 14—Raphael Pollio, of 226 East 106th street, came to New York a few days ago and on Sunday night wandered down Sixth avenue to see what the city was like. At the corner of Twenty-third street a young man asked Pollio where he could get a drink. Pollio suggested that the stranger might try the corner saloon. Pollio was invited to go along.

After the drink he accompanied his new-found friend to a billiard room on the corner of Twenty-fourth street.

Here he refused to play and the stranger said:

"Oh, come on. I've got plenty of money."

Pollio did not enjoy the imputation that he was poor, so he replied:

"I've got plenty myself."

Then he pulled out a hundred dollar bill by mistake and the next he knew he received a smart rap on the jaw that knocked him down, and he saw his money rapidly passed from hand to hand. He was kicked out of the place, with the remark that he was "no sport."

Pollio thought this over yesterday and last night he returned to Twenty-fourth street and Sixth avenue, where he saw a man whom he thought was the last one to hold that elusive hundred dollar bill. He called a policeman and the two started for the Tenderloin station. On the way a man walked out of the crowd which was following, and, going up to Pollio, showed him a hundred dollar bill, and asked "Is this it?"

Pollio said nothing and the man followed on to the police station. The policeman, however, had seen the offer of the bill, and when they reached the station house he promptly arrested the man who had shown it. The two prisoners said they were Morris Lynn of 325 West Twenty-fifth street and Samuel Loewey of 156 East Eighty-fourth street. Loewey, who had stepped out of the crowd, had the bill all right and with it a large revolver.

Both men will be taken today to police headquarters to see if their pictures are not already in the gallery.

Pollio hasn't the bill yet, but he has hopes.

FEDERATION OF LABOR.

WASHINGTON, Sept. 14—The executive council of the American Federation of Labor yesterday decided to recommend to the San Francisco convention of the federation that central labor unions of the different cities also present essentially uniform laws for their government. It was decided that any central body denying the right of any affiliated local body, to representation shall have its charter revoked. The council sustained President Gompers' decision in the case of the Independent Franklin Pressmen's union which was accorded a seat in the central body while the affiliated local of printing pressmen was, debarred from representation. Organizations in dispute with each other were ordered to meet President Gompers either at San Francisco during the convention or at this city with a view to adjustment of the differences.

STOLE CLOTHING

TWO WOMEN ARRESTED FOR STRIPPING A CLOTHESLINE.

Kate Rourke and Jennie Mitchell, two alleged female clothesline thieves, were arrested at the Academy of Music last evening by Inspector Walsh and Patrolman T. B. Riley. They are accused of taking a quantity of clothes from a clothesline belonging to Kate and Nora Maloney, of Dummer street. When the women were arrested a shirt waist was found on one and a handkerchief and belt on the other, which were identified as belonging to the Maloney women.

The clothes were stolen late Saturday evening and the matter reported to Patrolman Riley, who in turn, reported at police headquarters.

Boston Theatre opens Monday.

ORDERS TO LENA

Russian Cruiser to Dismantle or Leave

TIME LIMIT TO BE FORCED

By President After a Due Inspection

OYSTER BAY, L. I., Sept. 14.—Russia's auxiliary cruiser Lena, which put into the port of San Francisco last Sunday, presumably from Vladivostok, either will have to leave that port within a brief time to be prescribed by this government or will have to dismantle. That, in brief, it can be stated authoritatively, is the decision of the American government.

All official reports relating to the arrival of the Lena at San Francisco have been transmitted to Pres. Roosevelt, and he is thoroughly cognizant of the facts thus far developed.

The report indicates that the ship is not seaworthy. Her boilers are in such condition as to render it dangerous for her to proceed further without repairing. The boilers are the Bellville tubular type, and the reports so far received indicate that they are in such condition as would preclude the possibility of making the necessary repairs at sea.

Differences of opinion have arisen as to the length of time it will take to make the needed repairs. The commander of the Lena is quoted in one report as expressing the opinion that repairs to the vessel, including those to the boilers, would occupy several months—perhaps seven or eight.

A cursory examination by officials of this government scarcely bears out that opinion, but it seems evident from the preliminary reports that the vessel is in bad condition.

In order to determine definitely just what repairs may be necessary to place the ship in seaworthy condition the chief engineer of the American Pacific squadron and the chief inspector at San Francisco of the U. S. steamboat inspection service have been ordered to make a thorough examination of the Lena and, as experts, to make a written report of their examination to the authorities. On that report will be based the action of the government. Pending its receipt the vessel will remain at San Francisco.

If in the judgment of these experts the vessel can be made seaworthy in 24 hours, orders will be issued to her commander to leave port at the expiration of that period.

Indeed, it may be within the discretion of the government to give her commander a little more time if that be deemed advisable.

On the contrary, if the report should show that the ship is in actual need of extensive repairs and overhauling and the making of the repairs would occupy any considerable time, the captain will be directed to dismantle the vessel and she will remain in that condition until the termination of the Russian-Japanese war.

It is not anticipated that serious difficulties or embarrassments to this government will grow out of the pending incident.

The state department, through which matters pertaining to the arrival and examination of the Lena are being handled, has notified Mr. Takahira, the minister of Japan in Washington, of the action of this government and of what it expects to do in the future. He has expressed his satisfaction at the present status of the affair.

All the departments having anything to do with the Lena incident—the navy, the treasury and the commerce and labor—have been directed to operate in the matter under the state department.

Ass't Sec'y Adee is directing the inquiries for this government.

All reports will pass through his hands and in the absence of Sec'y Hay the decision of the government will be officially promulgated by Mr. Adee.

HER FIRST STORY

MRS. SWEENEY STICKS TO IT AT POINT OF DEATH.

Mrs. John Sweeney's condition was reported at the Rhode Island hospital yesterday afternoon to be practically unchanged, says Tuesday morning's Providence Journal. She is in a great deal of suffering most of the time, and complications of pneumonia are feared as often happens in such cases.

Saturday night Coroner Eugene Lincoln received word from the sixth district police that it was believed that Mrs. Sweeney desired to see him and would be able, perhaps, to throw some light on some of the statements which she made to him Friday night, which might go towards harmonizing her account of the affair—in the course of which she was burned last Wednesday night at their lodgings, 1855 Westminster street—with that given by Sweeney.

The coroner, accordingly, went to the hospital, but on seeing him Mrs. Sweeney told him that she had nothing new or different to say, that her account of the trouble, in which she said that it was all an accident, that she had given Friday night, was the truth and the whole truth, and there were no corrections to be made in her story. She said that she tripped over something on the floor and that the lamp, which was lighted, fell from her hand and caused the fire which destroyed her nightgown and enveloped her.

Sweeney's statements concerning the affair, as made to a reporter, were to the effect that the woman had deliberately attempted suicide by igniting her night clothing with a match.

It was learned Sunday by Captain of Detectives Cannon, in a conversation over the long distance 'phone, with the deputy chief of police of Manchester, N. H., that the young woman was said to have given the police some trouble there, and had also been arrested on a charge of arson, in setting fire to a building in Lowell. The official told the captain that Sweeney had always borne a good reputation in Manchester. The woman, he said, had turned state's evidence, implicating two men, and had been placed on probation.

The police of the sixth station find it one of the hardest tasks they have had in many a day to sift the wheat from the chaff in the mass of conflicting statements that have been made in connection with this case, and Mrs. Sweeney's death, which is looked for as the result of her burns, promises to still further complicate it.

A SOLID CHUNK

worth buying and using, is the "LAUNDRY" shape Sunlight. There's more real soap value in it than any other soap you can buy. Buy it for next wash day and be convinced. Absolutely pure.

The twin-bar Sunlight has no equal for all toilet uses. Both shapes at your grocers.

REVERE CASES

LAW AND ORDER LEAGUE TO ISSUE CITATIONS.

BOSTON, Sept. 14—Another sensation developed in the Revere beach Sunday amusement cases yesterday afternoon when members of the law and order league of the town appeared before the Chelsea police court and entered complaint against 31 persons who are alleged to have violated the Sunday law either on the 11th, 21st or 28th of last month.

The particular complainant in each case is William J. Robinson, an active member of the league. The court issued 31 summonses, all of which are returnable tomorrow morning, that being the day to which the previous beach cases had been continued.

Much surprise was manifested at the application at such a late day for the summonses. The beach season closed last Sunday and it will be next to impossible to locate several of those against whom summonses have been issued. The particular allegation is that a diversion was engaged in, the same not being a work of necessity or charity.

Following is the list of those who have been summoned: Lizzie M. McGinnis, Richard Roe, Charles Lowell Bidgeway, John Damond, John Doe, John Speare, John Croot, Margaret McGinnis, John Doe, Charles Pelton, John Chadrey, Richard Roe, John Doe, Margaret McGinnis, R. R. Goff, Daniel D. Poole, Gideon Berterum, John McGinnis, John Doe, Louis Bopp, John J. Hurley, John Doe, John Damond, John Cadrey, John Doe, Mrs. John J. Hurley, George A. Kingman, John Chase, John Ashby, Daniel D. Poole and Louise Bopp.

Where the names of John Doe and Richard Roe appear the complainant did not know the name of the person wanted.

The Revere police anticipate a hard time in locating a majority of the list.

HOAR IS WEAKER

VENERABLE SENATOR IS SINKING FAST.

WORCESTER, Sept. 14.—The reports from Senator George F. Hoar last night were very discouraging, although he is reported to have passed a comfortable day.

The weakness that set in a few days ago continues to increase, and the most hopeful of his attendants now think that the end is not far away, and that it is only a question of days when it will come.

While the official bulletins say nothing about it, it is reported by close friends of the senator that his bodily strength is failing rapidly and that his mind wanders at times.

These spells are short and the senator becomes again as bright as he has been up to the past two days.

FIRE ENGINEERS MET.

CHATTANOOGA, Tenn., Sept. 14—The annual convention of the international association of fire engineers assembled yesterday with Chief Joyner of Atlanta in the chair. Over 100 fire chiefs of the county are present.

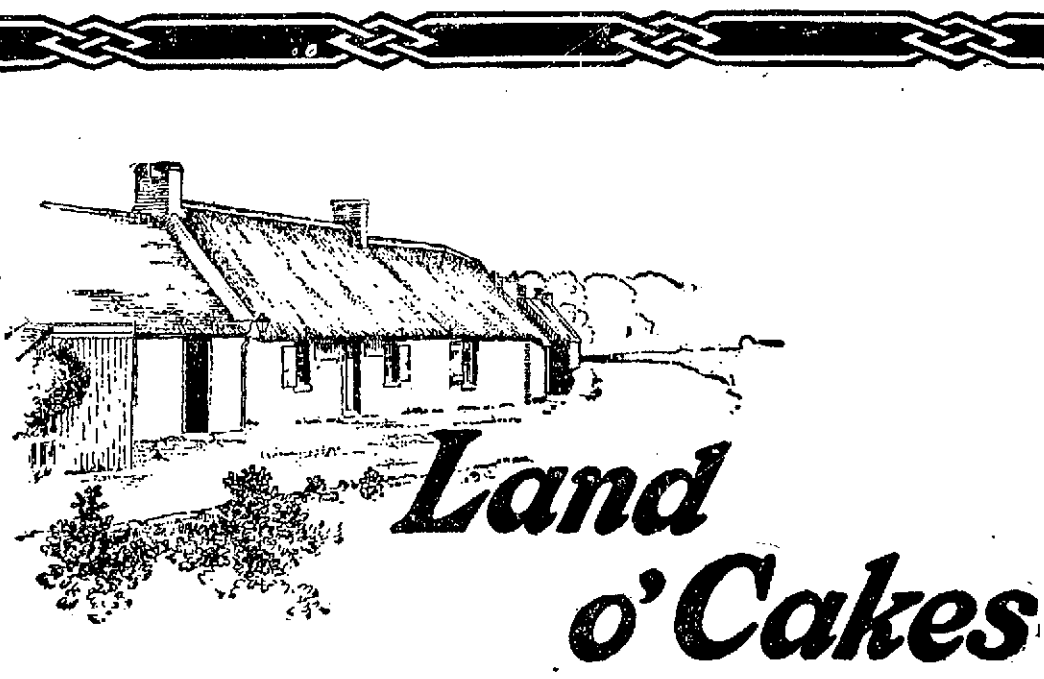

Land o' Cakes

"Land o'Cakes" is a name frequently given to Scotland, where meal cakes form an important article of diet. The phrase was made famous by Robert Burns in 1789, in his poem *On Captain Grose's Peregrinations through Scotland,* which commences with the following lines:

"Hear, Land-o'-Cakes an' brither Scots,
Frae Maidenkirk to Johnny Groats."

It may well be that some later poet will sing of America as the Land of Biscuit, for in the past five years the American people have consumed over three hundred million packages of

Uneeda Biscuit 5¢

NATIONAL BISCUIT COMPANY

THE LOWELL SUN

SUN BUILDING, MERRIMACK SQUARE, LOWELL, MASS.

JOHN H. HARRINGTON, PROPRIETOR.

Member of the Associated Press.

Three Dollars per Year **Twenty-five Cents per Month**

☞The Sun receives the full day service of The Associated Press, the greatest news-gathering organization in the world. The entire service received over a leased wire, by our own operator in our own office in The Sun building.

SWORN CIRCULATION OF THE SUN

The sworn daily average circulation of The Lowell Sun for the year 1903, was **14,590** A gain of 1083 copies per day over the average for the year of 1902.

Sworn to by John H. Harrington, proprietor, Martin H. Reidy, business manager, and Alfred Pilotte, pressman of The Sun, before me, January 1, 1904. JOHN J. HOGAN, Notary Public.

14,652 The sworn daily average circulation for eight months of 1904 was: **14,652**

☞This is a larger circulation than the combined circulation of all the other daily papers in Lowell.

☞An advertisement placed in The Sun is of more value to the advertiser than if it were inserted in all the other newspapers in Lowell, and the cost of inserting it in The Sun is about ONE THIRD the price charged by the other papers.

THE DISABLED RUSSIAN CRUISER.

We have now to apply the laws of neutrality on our own account in dealing with the Russian cruiser Lena, disabled at San Francisco. If it be found after inspection that she is able to go to sea she will be ordered out and if she refuses she will be dismantled.

POLICE BOARD'S ACTION.

The police board has set an example that will be beneficial to the department in dropping an officer for repeated neglect of duty.The man who repeatedly neglects his duty or who shows carelessness is an injury to the department and in an emergency may work serious mischief by letting some criminal escape. The police department cannot afford to keep such men in the department.

THE COST OF MILITARISM.

Apropos of the claims made by republicans that the party is not guilty of extravagance, that it does not authorize unnecessary expenditures for the military armament, the following from Mr. Nelson of the Boston Herald is pertinent as showing the cost of the military spirit of the Roosevelt administration:

These expenditures for war have been, as they continue to be, by far the most important items of our increased disbursements and the leading causes of our greater burden of taxation. Since the war with Spain began our taxes for war purposes have been increased by $760,000,000. Since the war ended, without any war within the broadest vision we have been taxed for militarism, in excess of a liberal allowance for the army and the navy, the enormous sum of $396,000,000. No wonder that our expenditures are growing greater than our receipts, by millions.

THE LUCE LAW.

The politicians will have to make a close study of the Luce law in order to get around its technicalities. There is a good deal of objection to its provisions, but its chief use will be found in giving effect to the will of the people. In this respect it will be troublesome to the politicians of course, but it will enable the voters to select the candidates instead of having all selected for them.

THE KINDERGARTENS

The kindergarten is not popular here but yet the kindergartens are maintained with as much concern as if they were an essential factor in our school system. They are nothing of the sort. They were introduced largely at the instigation of Supt. Whitcomb and as a fad were of course popular for a while, but now the people have sized them up to be little better than day nurseries for children whose mothers wish to be relieved of their care for a portion of the day. There is good reason for believing that they injure as many children as they benefit.

MR. REDMOND ELOQUENT.

Hon. John E. Redmond, who pleaded Ireland's cause at Huntington hall last night is an eloquent speaker, but always conservative. He weighs well his words and uses conciliation wherever that policy is calculated to be most useful. It may be mentioned that this is the era of conciliation. England has at last set out to conciliate Ireland and Redmond accepts what England has to offer in that line, while reminding the English people that considerable yet remains to be done before Ireland's full rights are restored. The present movement is fast overcoming factional strife, race prejudice and religious dissensions so that the unanimity with which the Irish people demand the right to legislate independence is bound soon to triumph.

AS TO POLTICAL EDITORIALS

The democratic party in New York has the support of some important papers that have supported the republican party in recent elections. They are the Times, Evening Post, the World, the Herald, the Staats Zeitung and the Brooklyn Eagle. All these papers are out for Mr. Parker. Their arguments and their influence may go far in moulding public opinion upon campaign issues but it is not quite certain that any large proportion of the voters are guided in their action by political editorials. They are generally supposed to regard editorials that disagree with their own views as special pleas for the other side and hence let such arguments go to the winds. There are numerous examples in which candidates have been elected in spite of strong newspaper opposition and in which candidates have been beaten with the strongest advocacy of the best papers. There was an instance of the latter kind in New York when Low was beaten, although supported by all the papers in New York, except one. Out in Ohio Mayor Jones was once elected at a time when the newspapers had refused to mention his name.

This is quite natural and even logical in political contests in which the pleadings of party organs are ignored by all the elements to which such organs are opposed.

On other matters the readers of the press are more disposed to be guided by editorial opinion. Indeed the press exercises apart from politics a potent influence in moulding public opinion, not only through the editorial columns, but through the treatment of news, the presentation of public addresses, sermons and expressions of opinion by prominent men.

THE LOWER CONCORD CHOKED WITH FILTH.

By nature the Concord river is one of the cleanest and most beautiful in New England. Poets have written of its beauties, the entrancing scenery along its banks, its clear purling waters, and they could not say too much of this noble river in this respect for until the river was interfered with by man's rudeness and rapacity it deserved all the best things said about it.

Now, however, the Concord is no longer beautiful, at least within the limits of our city. From South Lowell until it empties into the Merrimack it is a filthy, dirty pool, choked up with sewage, mud and flotage of all kinds. When one looks at it and then views the bed of the Merrimack the thought must invariably suggest itself that it would be a good thing to have a company like the Locks and Canals to clear the channel and permit the free flow of the water into the Merrimack. For sanitary reasons if for no other it would be good policy to clear the channel of the river so as to prevent the retention of filth which pollutes the air along the banks. The condition of this river below the Lowell Rendering works, located upon its banks, is highly objectionable. It is time something were done to make is something better than an open sewer. The matter dumped into the river at the Rendering works, together with the sewage from various lines of sewers and the off scourings of the mills, make the lower portion of the Concord a menace to the health of the city. It is time something were done to remedy this state of affairs. With the odors from the river and the foulness of the tannery on Howe street it is difficult to understand how the people in that vicinity live.

BIG EXPLOSION

In Bursting Steampipe at Worcester

TWENTY MEN HURT IN WIRE SHOP

Two of the Injured Will Probably Die

WORCESTER, Sept. 14.—With an explosion heard half a mile away, and which struck terror to the hearts of the thousands of employes in the North works of the American Steel and Wire company, the 14-inch main steam pipe running from a battery of boilers near the Prescott street entrance to the engine room burst at 5.15 yesterday afternoon, wrecking the wooden building in which the boilers are located and injuring several of the employes, four of whom are in the City hospital in a serious condition.

The most seriously injured are:

Carl Erickson of 197 Belmont street, burned by steam about the neck, chest, face and arms, may die.

Edward G. Matthews of 42 Downing street, scalded about the face and arms.

Alfred Johnson of 13 Rodney street, scalded about face and arms.

Frank Olson of 16 Oak avenue, scalded about the face and arms.

All the men injured were employed in what is known as the flat wire department and were several feet away from the building wrecked, a peculiar thing about the accident being that not one of the men at work in the boiler room was injured.

The cause of the accident is not known, but was probably due to a weakness in the big iron pipe that conveyed the steam from the boilers to the engine room several feet away. The explosion came so suddenly that none of the men employed in the vicinity was able to get out of the way.

The noise of the rupture was terrible and as it was followed by the roar of the escaping steam it struck terror to the hearts of the mill hands, who were thrown into a panic. Where the great pipe went up it took with it the side of the wooden building and demolished the roof, a section of the flying walls being carried against the walls of the flat wire department with such force that the windows were shattered.

A section of the pipe three feet long and a foot in diameter was hurled clear through the adjoining building, but fortunately nobody was in its path.

MATTHEWS HURLED 30 FEET.

The building occupied by the flat wire department is a two-story structure eight feet from the boiler house, and by a fortunate circumstance this section of the big plant ran out of work early in the afternoon and most of the employes had gone home or there would have been a great loss of life.

Edward G. Matthews was at work on one of the rolls in the flat wire department when the explosion occurred and was hurled 30 feet and badly scalded by the cloud of escaping steam. The other injured men were also caught in the stream of scalding vapor which filled the lower room of the building in a second.

RUMFORD TEAM WON.

DEDHAM, Sept. 14.—The Rumford team of Providence defeated the Taconics of Hartford at polo yesterday in the play for the Norfolk cups at Karlstein, the score being 13½ to 1. The Taconics were unable to get anywhere near the Rumford goal until the very last of the second period, when the Rumfords had the game practically won.

Rumford earned 11 goals, 3 on handicap and lost half goal on foul, by Watson; total score 13½ goals. Taconic earned two goals and lost one goal on foul by Keesey and two safeties, total score 1. Referee, Joshua Crane.

ADAMS

Cotton in thick bats or layers makes a soft and comfortable mattress that will last for years. Much better in every way than the cheap and short hair and less expensive, costing only $10.

ADAMS & CO.

Furniture, Rugs

Carpets

Appleton Bank Block

174 CENTRAL STREET

Great, Greater, Greatest.

The Sun is great on illustrations, greater on news, and greatest of all in circulation.

It is Lowell's Greatest Newspaper.

PREMPAS FIRED

Greek Officer Charged With Neglect of Duty

Patrolman John H. Prempas was discharged from the police force last night. He was given a lengthy hearing before the board and when the clerk's report was sent down stairs it was found to contain the information that Patrolman John H. Prempas had been discharged from the force on the charge of persistent neglect of duty.

The following routine business was transacted:

Common victualler: Costas Chigourakas, 599 Market; Nettie West, 67 Branch; Lilly Isenberg, 102 Chelmsford; John F. Webster, 1397 Gorham.

Job Wagons: Frank J. McGauvran, 360 Merrimack.

Bowling alley: James McLaughlin, 85-95 East Merrimack.

Pool room: James McLaughlin, 85-95 East Merrimack; Buckley Bros., 131 Central; Buckley Bros., 3 Mammoth road.

Hawker and peddler: Roswell A. Davis, 64 Rock; Eugene Dodge, Carlisle, Mass.; Henry P. Pitcher, Dunstable, Mass.; Arthur S. Edwards, 583 Central; Paul Jasmin, Westford, Mass.; Frank Wright, 17 Ward.

The following special police officers were appointed without pay from the city: Timothy McKenna for the Newport Shoe Co., Starkpole street; William N. Kittridge for Odd Fellows Bldg., Middlesex street.

The special police warrants of William F. Hall, Odd Fellows Bldg., Middlesex street, and Nathaniel Sears, New York, New Haven & Hartford railroad were cancelled, their employment having ceased.

The following licenses were revoked: Job and express—McGauvran Bros., 4 wagons, 360 Merrimack street.

Common victualler—John Theodore, 599 Market street.

The bond of William E. Leinhas, licensed to loan money in sums of less than $200 under the provisions of chapter 102 of the Revised Laws, was received, accepted, approved and ordered on file.

It was voted: That the Sixth Class license to sell intoxicating liquors as a druggist of Joseph M. Cabe be transferred from 789 Gorham street to No. 57 Andover and 1 Concord streets, in one room on first floor and cellar.

VISITING OFFICIALS

ADDRESSED LOCOMOTIVE FIREMEN IN CONVENTION.

BUFFALO, N. Y., Sept. 14.—At yesterday's session of the Brotherhood of Locomotive Firemen of America, a number of addresses were made by visiting officials. Interest seemed to centre around the subject of the liability of the railroad companies for injuries received by workmen while in the service of the company where the injury has been in some degree caused by the act of a fellow servant or fellow workman. Efforts will be made to have legislation passed in the different states declaring a liability on the company for injuries received in the course of employment, even though caused wholly or in part by the act of a fellow servant.

GOOD FELLOWS CLUB.

The Good Fellows club, a social organization, which was organized early this year and later disbanded owing to financial matters, is to be reorganized and placed on a sound financial basis. A meeting of those interested was held last night at the office of Noyes & Dewar in Middlesex street and Mr. Noyes was chosen secretary and treasurer.

ON THE INCREASE

M. T. I. Still Gaining in Membership

The Mathew Temperance Institute met in regular session last evening and transacted much business besides hearing a report from the delegates to the C. T. A. U. convention in Boston, Sunday. The meeting was presided over by President George L. Hunt and it was evident from the many propositions for and the admissions to membership that the institute will be greatly strengthened numerically ere the big parade in Roxbury of October 8th. Twelve propositions were received for membership and 10 new members were admitted, a fact which immensely pleased the large number present. The report of the committee in charge of the arrangements for October 8th showed that the preparations are going along smoothly, and indications point to a banner turnout for the institute. The report of the delegates to the archdiocesan union meeting was attentively listened to, from the fact that it related for the most part to the coming parade. It is probable that the Mathew Institute will comprise an entire division in the parade, headed by the popular marshal, Wm. F. Boyle and mounted aids. Carriages will be provided for those members unable to walk.

President Hunt was empowered to select a committee of five to conduct the "ladies' nights" during the winter months. The personnel of the committee will be made known at the next meeting.

Mr. Thomas J. Lynch, who has been in the country regaining his health, appeared at the meeting last night after an absence of five weeks and was royally welcomed by the members. Mr. Lynch is rapidly recovering and will soon be enjoying his former good health.

A business meeting of the musical club will be held tomorrow evening at the rooms, and plans will be discussed for the coming season. The club bids fair to gain in membership this year, if the favorable comments of the members are to be taken as a criterion.

Rev. W. Geo. Mullin, spiritual director of the organization, has signified his intentions of accompanying the members to Roxbury on October 8th, and will appear at the head of the line. Fr. Mullin is one of the most earnest advocates of parades.

The literary committee has added several excellent musical publications to those now on file in the society rooms and the plan meets with the approbation of the members.

ITALIAN POLICE STAFF

TO STOP AND INVESTIGATE CRIME IN NEW YORK.

NEW YORK, Sept. 14.—To curb and investigate crime in the Italian districts of New York, Police Commissioner McAdoo announced yesterday the establishment of an Italian police staff under the direction of detective Frank Petrosini.

The plan—an entirely new one in this section of the country—provides for the gathering of all the Italians on the New York police force into a quasi-detective contingent, whose work will be confined to the Italian districts.

In commenting on police matters, generally, the commissioner intimated that there would be a far reaching shake-up in the department within a few days.

FINE TAILORING

Cloths, style, cut, make and the know how, that marks the difference between the ordinary and the best, is what you get when you select your fall suits or overcoats from the large stock of exclusive patterns which *you* are cordially invited to inspect at

LOUIS ALEXANDER

Formerly of Fifth Avenue, New York.

IMPORTER AND TAILOR

65 CENTRAL STREET,

LOWELL, MASS.

Paul O. Kable, Assistant.

THE soft hat for comfort—and the new browns turn the trick for young men. As fresh as a daisy and the hat of the hour.

DERBIES if preferred, and every shape is ready. Dunlap's and other correct blocks; browns and black. ***$1.50 to $3.00*** for the new hats, soft or stiff.

PUTNAM & SON CO.

166 Central Street

HE WAS CRAZY

SCARED CHILDREN AT ENTRANCE TO CENTRAL PARK.

NEW YORK, Sept. 14—The children and nurse girls who throng about the West Fifty-ninth street entrance of Central Park were stampeded yesterday afternoon by a nicely dressed middle aged man, who bore down on them, swinging his arms and shouting. He dashed back and forth among the women and children and sent the pedestrians along the sidewalk flying. It was plain that he was a lunatic.

Policeman James T. Smith happened to be near by. He started for the maniac, who ran shouting:

"Help. They're trying to murder me."

He led Smith a long chase. When the policeman finally tackled him from behind the lunatic put up a lively scrap, and Smith had much trouble in getting handcuffs on him. Dr. Kernan came with an ambulance from the Flower Hospital in answer to Smith's call. The doctor and the cop had another lively fight before they put their man in the ambulance.

Papers in the man's clothes showed that he was Hyman Liebovitz of S. Liebovitz & Co. 12 and 14 Market street, a manufacturing firm.

He was taken to the Yorkville police court and from there committed to the insane ward at Bellevue. He was getting more violent all the time, and though in a straitjacket it took four policemen to remove him.

Members of his family will send him to a private asylum as soon as he can be moved. He is 40 years old and had never shown pronounced symptoms of insanity, they say.

ALTAR ON FIRE

PRIEST FOUGHT FLAMES AND WAS BADLY BURNED.

NEW YORK, Sept. 14—One of the candles on the altar of the St. Rita Roman Catholic Church, at 517 Courtlandt avenue, started a blaze which destroyed the altar and quite severely burned Father Lanois, one of the priests, late Monday afternoon.

Father Lanois was the only one around the church when some one yelled fire. He rushed inside and saw that the altar was all aflame. Running to the cellar and grabbing some buckets of water kept ready for fires, the priest started in alone to quench the flames. He threw on the water, tore down the draperies, and tried to smother the flames.

Father Ferma, pastor of the church, was attending a fair at 157th street and College avenue, two blocks away, when he noticed the commotion in the street by the church. With the priest at the head, the congregation hurried down the street to the rescue of their house of worship. Rushing into the building, they found Father Lanois almost exhausted at the foot of the burning altar, still trying with all his might to check the flames. The firemen soon put out the fire, but it had ruined the altar and the draperies.

Father Lanois was taken to a nearby house and a doctor who happened to be on the spot dressed his burns, which were quite serious about the arms and head.

The fair, which was being held for the benefit of the church, will be continued a week longer than at first planned in order to make up the $100 loss occasioned by the fire.

HOUSE THIEVES

OPERATED IN CENTRALVILLE MONDAY AFTERNOON.

Burglars entered the house of George F. Jacques, 240 Jewett street, Monday afternoon and got away with three gold watches, two gold chains, a gold Masonic charm, a revolver and other things.

Entrance was made to the house by the front door, which was pried open.

HARRY RICHARDSON'S

CAKE

BREAD

CANDY

CREAM

are the same

HIGH GRADE

though materials cost us much more than when we established our

QUALITY

Try them and be convinced

Telephone 234-2.

If you want help at home or in your business, try The Sun "Want" column.

The Product of the

7-20-4

10c Cigar Factory

is now larger than that of any individual manufacturer in New England. The name R. G. Sullivan stamped on every cigar insures quality.

R. G. SULLIVAN, Mfr., Manchester, N. H.

FOLEY'S HONEY AND TAR

for children; safe, sure. No opiates

O'Donnell Dry Goods Co.

Our Black and Colored Dress Goods

Were selected leisurely, judiciously and carefully. To attempt details of the 2200 pieces of new dress fabrics and the prices in limited space would be to do the Dress Goods an injustice.

The range in prices from thirty-two leading manufacturers start at 29c per yard for all wool Roxane suitings that are not shown in other stores under 50c per yard and from that up to the beautiful Brunswick Suiting at $1.50 per yard. These goods are never met outside New York's exclusive stores where $2 per yard is considered reasonable asking.

Opening Thursday, Sept. 15, Afternoon and Evening

O'Donnell Dry Goods Co.

FILING PAPERS

Candidates Have One Day More

CITY CLERK GETTING READY BALLOT BOXES

Five Candidates in the 26th District

The time for filing nomination papers at the republican and democratic headquarters will expire tomorrow night. After 9 o'clock tomorrow night the clerks at the headquarters cannot receive papers from any candidate. Two days will be allowed the clerks of the city committees to correct papers and get them in proper condition to send to the city clerk. The latter will make a careful examination of these papers so that there may be no illegalities in connection with the ballots that will be used at the caucuses.

This morning City Clerk Dadman and Assistant clerk McCarthy began the task of getting everything in readiness for the caucuses which will be held on Thursday, Sept. 27. The polls will be open at 12 o'clock and will close at 9 o'clock p. m. The same ballot boxes that are used on election day will be required together with the same materials necessary for use at the polls on election day. This means considerable extra work for the city clerk's department.

A test was made this morning of the ballot boxes to see that each was in good working order, so that there may be no trouble on caucus day. Many of those who intend to have their name on the ballots on caucus day have not filed their papers as yet. This is true of both democrats and republicans. It is understood that Michael J. Mahoney and John L. Hunt have filed papers for the democratic nomination for senator in the seventh district. Among the democratic representative candidates who it is understood have filed their papers are John J. McManmon, Joseph H. Gormley and Thomas F. Sheehan in the 25th district; Thomas J. Kennedy, John J. Pinder, Thomas J. Connors, and Francis Donahue in the 28th district; Dennis J. Murphy, Timothy Murphy, Thomas F. Hoban and Martin Conley in the 27th district. It is understood that Francis B. McCarthy will file papers in the 26th district.

Secretary O'Brien of the democratic city committee announced this morning that when the time for filing papers expires tomorrow night he will at once give out the lists of delegates to the press.

THE RED BOOKS

ARE BEING DISTRIBUTED AT CITY HALL.

The Red books, which are so much sought after by members of the city council and their friends, are being distributed to those entitled to them. Each member of the city council will receive 13 and the members of the printing committee will be given seven extra.

Every head of department and clerk in the city hall is also entitled to one book.

FUNERALS

FAGAN—The funeral of Margaret Fagan was held yesterday from the rooms of Undertaker C. H. Molloy and burial was in St. Patrick's cemetery.

CONNORS—The funeral of the late Mrs. Mary Connors was held yesterday from the residence of her daughter, Mrs. Edward Burns, 86 Perry street, and was largely attended. At 9 o'clock a solemn funeral mass was celebrated at the Immaculate Conception church by Rev. Fr. Smith, O. M. I. He was assisted by Rev. Fr. Tighe, O. M. I., a deacon and Rev. Fr. Duffy, O. M. I, as sub deacon. The choir, directed by Mr. P. P. Haggerty sang the Gregorian chant. The bearers were Thomas Dunlavey, Patrick McDermott, Martin Flanagan, Patrick O'Neil, Dennis Cooney and John Conway. The floral offerings were profuse. Burial was in St. Patrick's cemetery, where Rev. Fr. Smith officiated at the grave. Undertaker P. H. Savage had charge.

NORCROSS—The funeral of the late John A. Norcross took place yesterday afternoon at his home, 34 Blackpole street, and was largely attended by relatives and friends from Lowell and surrounding towns. Rev. George B. Dean of St. Paul's Methodist church was the officiating clergyman at the house, and at the grave in the Edson cemetery, the burial was in charge of Wamesit lodge, K. of P. Undertaker Currier had direction of the arrangements, and the bearers were members of Wamesit lodge, the Foresters and the Pilgrim Fathers, with all of which orders the deceased was associated in membership.

PETTES—The funeral of Fred E. Pettes was held in Ela's undertaking parlors yesterday afternoon. Rev. R. A. Green was the officiating clergyman. Burial was at the Lowell cemetery in charge of Undertaker Ela.

VAUGHN—The body of Julia Marion Vaughn, infant daughter of William and Mattie Vaughn of Somerville, who died Sept. 11, was brought to this city yesterday and buried in the Edson cemetery in charge of Undertaker Ela.

AFTER NEWSBOYS

TRUANT OFFICER THORNTON MAKES A ROUNDUP.

Truant Officer Thornton made a round up of newsboys this morning. Recently some new faces have been seen around Merrimack Square during school hours and the truant officer was not certain that the lads were of the required age. This morning while on his rounds taking the census he stopped in the square long enough to get acquainted with the youngsters and a few who were under fourteen years were told to make their way to the school house as speedily as possible.

LANDLORDS.

If you have a tenement idle that rents for $15 a month, you are losing 50 cents a day every day it is vacant. A little ad. in The Sun "To Let" column will rent your tenement in a very few days. Others have tried it with good results; why don't you try it?

JAPS LOSE MANY

According to Reports of Both Sides

ST. PETERSBURG, Sept. 14—The emperor has received the following dispatch from General Stoessel, commander of the Russian military force at Port Arthur, dated August 28:

"I am happy to report to your majesty that at 3 o'clock in the morning of August 27, during a violent rain and thunder storm, the Japanese again attempted to capture our left flank positions, near number 1 fort and Udan mountain. Their attack was everywhere repulsed. Our losses were small, three men killed and two officers and 38 men wounded. The wounded were brought in and are being carefully tended. A number of Japanese corpses would have been picked up by us, but the enemy prevented us from doing so by opening fire on the hospital attendants who had been sent out under the Red Cross flag."

Another dispatch from General Stoessel to the emperor dated September 2, says:

"On the night of September 1, the enemy attacked Visokaya and Dlinnaya mountains and the neighboring fortifications, opening simultaneously an artillery fire on the forts and mountains. The leading files of the enemy with the Japanese columns following them were discovered in good time and our batteries opened on them. The leading files fortunately encountered some automatic mines and many of the enemy were blown in the air. The attack was repulsed in an hour. Our losses were inconsiderable, one officer and seven men wounded."

DUM DUM BULLETS ARE NOT USED

LONDON, Sept. 14.—The Daily Mail corespondent at Chefoo reports that thousands of Chinese coolies are engaged upon Japanese entrenchments between Dalny and Port Arthur.

The Morning Post correspondent at Shanghai hears that the calling out of a portion of the Japanese territorial army is imminent. From Tokio the correspondent of the Standard telegraphs that the Chinese government is brooding over the fate of Manchuria. An unconfirmed report he says is current that Wu Ting Fang, the Chinese assistant foreign minister, will leave Pekin shortly on a special mission to Europe and America on the Manchurian question.

Bennett Burleigh, cabling from Tientsin to the Daily Telegraph, still insists that the Japanese casualties in the battle of Liao Yang were nearer 30,000 than 17,000. Mr. Burleigh declares there is no evidence that the Russians used dum dum bullets. Mr. Burleigh's despatch says:

"The Japanese have many thousands of animals foundered, terribly galled and sored. Reinforcements of both men and horses are being hastened northward. The mikado's troops hold secretly but strongly all the districts to the north along the Liao Yang river up to Sinmintin. I believe the Chuchunses are organizing for some important operations north of Mukden.

"Oyama was overheard to say at Liao Yang that stubborn as Kuropatkin is, he must now be in a desperate condition and aware that his game will not do. Whatever corps Russia may mobilize, Japan can duplicate them with better troops put into the field more quickly. Mr. Wallace, correspondent of the San Francisco Bulletin, who has just recovered from a dangerous illness, complains of gross neglect at the hands of the Japanese army doctors. He says that is part of a plan to be rid of all foreigners.

GERMANY DEALS WITH RUSSIA

LONDON, Sept. 14.—The Times in a special article gives the history of an alleged understanding arrived at between Germany and Russia which, it believes, took definite shape at the time of the commercial negotiations in July and which will secure to Russia Germany's support in the ultimate settlement of terms of peace with Japan and to Germany, as far as Russia is concerned, a free hand in future for the carrying out of her scheme of world policies on lines of least resistance, in China, namely, where it comes in contact only with British interests.

Emperor William in seeking this agreement, the article says, believed Russia would eventually be victorious and his good will has already enabled Russia to send her finest troops from the western provinces to the far east and, to a certain extent, dismantle the western fortresses of Russia of siege guns for the seat of war, while besides the Russian purchases of ships and war material in Germany, it was also intended that the warships at Port Arthur and Vladivostok should be given refuge at Kiaochou in order to be available at the conclusion of the war, in the hands of Germany diplomacy, for her passing pressure upon Japanese peace.

ST. PETERSBURG CLAMORING FOR NEWS

ST. PETERSBURG, Sept. 13, 9 a. m.—More continued delay in the receipt here of anything like a detailed official account either of the battle of Liao Yang or of the situation at front is provoking more irritation to the public of St. Petersburg than any previous phase of the war and has given rise to numerous alarmists stories of the alleged situation of General Kuropatkin's army. None of these stories however is traceable to any authentic sources. The facts are that military operations in the neighborhood of Mukden are almost suspended on account of the effect of the rains upon the roads.

There is no current news to record, while if General Kuropatkin has transmitted any full account of the recent battle it has not been allowed to circulate. The persistent silence is doing more than anything else to desire the Russian commander in chief in the eyes of the public with whom he has heretofore been almost deified here. Reports that the Chinese are making preparations to occupy territory are creating some uneasiness for China, has been long an uncertain quantity from which any development or complication might be expected. No one knows precisely what pressure, racial or political, may be able to bring to bear upon the great silent empire.

There have been no developments here regarding the case of the Russian transport Lena in the harbor of San Francisco, beyond those noted in Tuesday's despatches to The Associated Press.

ISTHMUS FILLED

With Negroes Seeking Jobs on Canal

FILTH AND DISEASE IS POURING IN

No Laborers Are Needed For a Year

WASHINGTON, Sept. 14.—A report received by the public health and marine hospital service from Chief Sanitary Officer Gorgas at Colon, says that the census of Colon now being computed will show a population of 7500 to 8000.

The population is steadily increasing owing to the arrivals of Jamaican and other West Indian negroes on every steamer.

The report says that these immigrants are allured to the Isthmus by the prospect of work on the canal, and sounds a note of warning that it will be a year or more before any large number of laborers will be needed. The newcomers are found to be easy victims of malarial fever.

The report further asserts that at this season the greater part of the town is a morass, "to which is added the accumulation of utterly indifferent to ordinary cleanliness."

Some sections of the town, according to competent engineers, would have to be filled 10 feet to bring the level to three feet above tide water. The better part of the town, except the railroad property along the water front, is officially pronounced "bad enough, with the back yards under water, the pools of stagnant slime under the floors of even the best buildings, and the filthy cesspools, while those sections where the majority of the negro native laborers live in miserable shacks built on stilts above the swamp, defy description."

The report refers to the crusade against the mosquito on the isthmus and adds:

"I have been informed that one of the worst localities is Culebra, where the actual work of excavating is going on, and that malarial fever is particularly prevalent among the laborers there. Here the larvae are found in all the pools and puddles on the terraces in the cut, a very significant fact when the amount of excavating to be done is considered.

FLYING EXPRESS

Will Cover 80 Miles in 40 Minutes

BY MEANS OF PNEUMATIC TUBES

Proposed Line Will Cost $62,500 Per Mile

CHICAGO Sept. 14.—A pneumatic tube, 18 inches in diameter between Chicago and Milwaukee that will transport packages and mail between the two cities in 40 minutes—at the rate of more than two miles a minute—and give a fast express service to all the towns along the route is proposed by a concern which has installed pneumatic tube systems in some of the largest Chicago business houses.

The cost of the line is placed at $5,000,000. As the distance is about 80½ miles this is at the rate of $62,500 a mile. Expenses of maintenance and operation will be so small, it is asserted that the company can afford to carry freight at less than the price now charged by any common carrier.

Boston Theatre opens Monday.

Know It Well

Familiar Features Well Known to Hundreds of Lowell Citizens

A familiar burden in every home.
The burden of a "bad back."
A lame, a weak or an aching back.
Tells you of kidney ills.

Doan's Kidney Pills will cure you.
Here is Lowell testimony to prove it:

Mrs. P. Carney of 230 Lakeview Ave., says: "Doan's Kidney Pills ended pains in the back, from which Mr. Carney had suffered more or less for two years. Any remedy which brings such quick and thorough relief, should be known to all sufferers from backache. He procured this remedy from Ellingwood & Co.'s drug store, corner of Merrimack and Central streets."

For sale by all dealers; price 50 cents. Foster-Milburn Co., Buffalo, N. Y., sole agents for the U. S.

Remember the name—Doan's—and take no other.

FOR PRESIDENT

ALTON B. PARKER

OF NEW YORK.

Those who want a genuine reciprocity treaty with Canada should vote for Judge Parker for President.

Canada bought of the United States in the year 1903 over one hundred and twenty-three millions of dollars' worth of goods. We bought of her only fifty-four millions.

In other words, Canada buys of us yearly two dollars' worth for every dollar's worth we buy of her. She is our best customer, and we should encourage increased trade with her by every means.

Canada buys of us each year more than Central America and South America combined.

She would gladly buy millions more of us were it not for the unjust Dingley Tariff enacted by the Republican Party. Our tariff levies such high duties on her products that, in addition to the price of her goods, we have to pay so much extra as a tax to the Custom House that our purchases are largely curtailed.

Trade consists in buying as well as selling, and our tariff laws by interfering with our buying from Canada must ultimately affect our selling to Canada.

We need the coal, ore, lumber and other products of Canada for our manufactures, and in return our manufacturers would like an extended market for their products in Canada.

The Democratic Party has pledged itself to use every endeavor to secure such a reciprocity treaty with Canada.

The Republican Party is unalterably opposed to any such treaty.

A genuine reciprocity treaty with Canada would be of the greatest advantage to the people of Massachusetts. If you desire such a treaty, vote for ALTON B. PARKER for President.

Massachusetts Democratic State Central Committee.

Delicate Children—

Whose development is retarded or who are growing too rapidly need

ANHEUSER-BUSCH'S

Malt-Nutrine

TRADE MARK.

A predigested food with unequaled strengthening properties. Not an intoxicant but a real malt extract. For weakness, weariness and overwork. Best for digestion.

All druggists sell it. Prepared by the

Anheuser-Busch Brewing Ass'n

St. Louis, U. S. A.

COAL, LIME CEMENT, BRICKS

OF ALL KINDS

E. A. WILSON & CO.

4 Merrimack Sq.
700 Broadway

C. F. Hoisington & Son

We will call and clean out your furnace and put everything in good condition for next season. We do all kinds of Tin Work, Roofing, Soldering and also keep the best line of Ranges on the market at 147 Market street.

$500,000 IN PRIZES

of $5.00 each to be given to the School Children of America

School children's competitive advertising contest No. 4249.

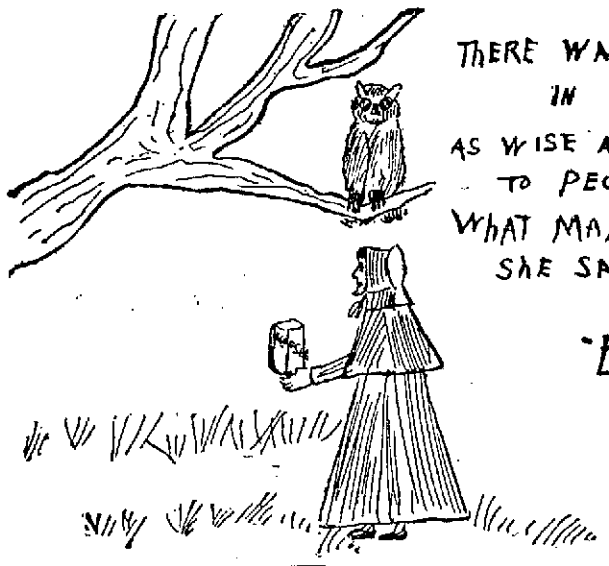

This sketch was made by Le Roy A. Lewis, aged 9, Montgomery School, Syracuse, New York.

We give a cash prize of $5 for any drawing of this character which we accept and use. All school children can compete. Full instructions will be found on inside of each package of Egg-O-See, telling what to do to get the prize and how to make the drawings.

Why eat high-priced meats, when delicious digestible EGG-O-SEE contains twice as much blood and muscle-building qualities as the best beef, and you can buy a large package of it at any grocery for only

10 CENTS

EGG-O-SEE is now recognized as the standard flaked wheat food of the world.

EGG-O-SEE

ASK YOUR GROCER FOR THE GREEN PACKAGE

If your Grocer does not keep it, send us his name and 10 cents, and we will send you a package, prepaid.

Address all communications to "EGG-O-SEE CO.," Quincy, Ill.

The Daylight Store — **Gilfride's** MERRIMACK & PALMER STREETS — The Busy Corner

We Give Trading Stamps With Reliable Merchandise

Judging from the daily increase of our sales, this store has leaped with a bound into popular favor. Trustworthiness and good service-giving have won the approbation of the public. This season more than ever, everything is here that ought to be. Anything that ought not to be here gets a price impulse and departs. That's the case in a nutshell.

CHILDREN'S DEPT. 2nd Floor

Here you will find everything that goes to complete the little folk's outfit, such as Caps, Coats, Dresses, etc.

Children's Dresses.

$2.25 Children's Dresses, ages 2, 3 and 4 yrs. Value $3.50.

$2.49 Children's Dresses, ages 6 to 12 years. Value $3.98.

$2.98 Children's Dresses, ages 6 to 12 years. Value $4.50.

Children's Coats

The newest, choicest, best of the season's styles.

$2.25 Children's Coats, ages 1 to 6 years. Value $3.00.

$2.49 Children's Coats, ages 1 to 6 years. Value $3.50.

$3.25 Children's Coats, ages 1 to 6 years. Value $4.50.

Children's Hosiery. Very Great Bargains.

One case Boys' Fine Seamless Ribbed Hose, fast dye, double knee. Extra good value..... 12 1-2c Pr

One case Boys' Extra Heavy Black Fast Color Cotton Hose, double knee, heel and toe. The 25c quality 19c Pr

WOMEN'S HOSIERY

The Goods Are Full Standard and Perfect.

One dozen Women's Fast Black Cotton Hose, two thread heel and toe. Extra good quality. 12 1-2c Pr
For a price leader .....

Small Savings

Make the beginning, and the start once made will terminate to the gratification of the thrifty person who tries the experiment.

Washington Savings Institution

Affords the same facilities and courtesy to the depositor who commences with $1.00 as it does to the largest depositor.

QUARTERS COMMENCE SECOND SATURDAYS IN FEBRUARY, MAY, AUGUST AND NOVEMBER.

Wall Paper

—AT—

97 Appleton Street

Washington Savings Institution

In accordance with the requirements of Section 53, Chapter 113, of the Revised Laws of Massachusetts, notice is hereby given that, depositors in this bank are hereby requested to present their deposit books for verification from Aug. 15 to Sept. 15, 1904.

THOS. H. MURPHY, Treasurer.

C. & S.
WASHING FLUID COMPOUND.
Potash Sal Porter, Ammonia and Borax.
20c Can will make 2 gallons Fluid.
Carter & Sherburne
CUT PRICE DRUGGISTS,
Merrimack, Cor. Bridge St.

Kate Clyde

Writes From Saranac Lake of the Modes at That Mountain Resort—The Diversions Which Occupy the Time of the Up to Date Young Woman

THE path of the engaged girl is far from being all roses—at least so I am told in confidence by one young woman here. Man is essentially a domineering creature and wants to be vested with authority, whether he ought to have it or not. Oh, sorrow! Authority is what half the women in the world are bucking up against when you come right down to it. It's the ugly little word "mustn't" that makes all the trouble, and man just loves to say that "mustn't." Of course women say it, too, but they usually make a mistake when they do, that's all, and they find it out pretty early in the game. But a man never thinks he makes a mistake, and so long as he deals with the pale, anaemic type of girl he doesn't.

The domestic boss.

There is no doubt of it, a certain type of girl and woman is all the better for being governed with the rod, and there are some women so flippety, floppety, and irresponsible that they have to be held up in the corset of perpetual restraint and authority lest they flop over and fail to pieces, so to speak. For such the arbitrary husband is a blessing, but for the others the equal partnership basis is the only possible one. The main trouble is that you can't find one man in ten who will stand by it. He will begin all right with smiling acquiescence, but let any issue come up, and the right of centuries creeps out, and he bosses the woman and thinks she ought to submit to his bossing because she is a woman.

Why Some Girls Marry.

There are some women so unfortunately constituted that, without being the least bit mannish, they resemble men in their dispositions. They have a sense of humor, a sense of proportion and a sense of justice. They dislike to make scenes, and they can make wide allowances for almost every phase of the human character. They also like a good time and, to vary things a bit, a change of chums. They don't like embroidery, and they don't particularly care for gossip unless it is gossip worth while. But they do care for life and movement and hazardous undertakings.

Alas, when one of these becomes engaged she finds herself, owing to her weakness for some man, delicately, but firmly, tied hand and foot! For a few days she stands it, then slowly, but surely, she becomes her normal self again. She yawns and stirs restlessly; a little cord cuts into her wrist, she wriggles herself free, she sits up and looks around her, and to save her soul she can't help taking an interest in the landscape. By and by she manages to slip off for a little stroll. If she is let alone she will come back all the more gladly, benefited and refreshed by the variation. But is she allowed to do that? Not a bit of it. There is a hue and cry and a "mustn't do it" the minute she moves. And that's why some girls marry a man—because they can't fall out of love with him, and not really because they are dying with joy at the prospect of listening to his restrictions to the end of their days. The world is making progress, thank heaven, but it can't make progress fast enough to dispel the grim old piece of injustice that there is one rule for the man and another for the woman.

Rope of pearls, with amethyst heart.

Automobile Veils.

Well, to leave the whyness of the wherefore, I want to tell you about the new automobile veils. They are of a perfectly stunning shade of red, something of a cross between salmon and orange. They come in all shades, toning down to the deep red of mahogany and oak leaves, and nothing can be more novel. They throw the old fashioned tone of red quite into the shade. One of these veils seen recently was of a light tint of this new red spotted at intervals with large black velvet dots. It was draped around an envelope shaped hat and drawn into a knot under the chin, the whole giving to the face a charming rosy reflection. The automobile veil may be of two lengths—so short that it ties under the chin a little to one side, or long, in order that it may be wound around the hat, crossed in the back and loosely tied with two long ends.

A very smart costume I saw recently was all in shades of tan, or, rather, ecru. It was composed of a short bolero and skirt applied with ecru lace medallions. This was worn over an embroidered ecru shirt waist. The hat was of ecru straw covered with one of the apricot colored veils, and finally over all this, when the wind began to blow cold, was drawn the long coat of

Run by the up to date girl.

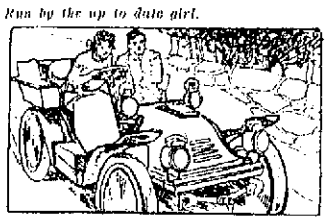

pongee trimmed with strappings of deeper tan. These pongee long coats are indispensable when motoring.

Jewelry Novelties.

There is such a craze for amethyst jewelry just now that there has fairly been a run on it, and some jewelers find it hard to supply their customers. First and foremost comes the heart of amethyst set in gun metal or in gold. It may be worn either on a thin gold chain or on a rope of pearls. On the latter it seemed very effective with a gown of delicate amethyst tinted silk and point d'esprit. Jewelry nowadays must match the costume or else be hopelessly out of date. The amethyst cross of large proportions is also worn, and so is the little necklace of amethyst beads which is particularly fetching with a white muslin gown.

Another jewelry novelty is a pink stone somewhat on the order of a pink sapphire. It is, of course, an imitation, but when encircled with pearls and used as a pendant it is very smart. Flat necklaces set with tiny flat stones connected by slender gold chains are the latest for collarless gowns. They may be obtained for two or three dollars each. The collarless gowns, by the way, in spite of all predictions to the contrary, still seem to be much worn during the hot weather.

Up here in the mountains we have not so much use for muslins, which are apt to become limp and sticky with dampness. The dress that scores is the voile gown made up airily like a muslin. You can't soil a voile gown. It bobs up serenely like a cork. Dampness won't hurt it, cold won't make it look mean and, if made properly, hot weather won't even make it look out of place. A good example of this is a pink voile worn by one of the smartest of the younger set here.

It is made collarless, with a yoke of crisscrossed, dyed valenciennes lace over a lining of pale pink chiffon. There is a shallow bertha of dyed lace medallions giving a low bust effect. The sleeves are composed of three ruffles inserted airily with dyed valenciennes and looped up in front to show the roundness of the arm. The inner ruffle is of plaited pale pink chiffon. The skirt is tucked lengthwise, and between the tucks there is a striping of the dyed lace. The bottom is finished by three bias folds. The very wide belt of pink taffeta is shirred back and front over a boned foundation. Now, such a costume may be worn on almost any evening during the year and is therefore most useful. The girl wears it with a big pink bow in her hair, which is dressed low in charming fashion.

Already the corduroy fall costumes are being seen at those mountain resorts, and one worn the other day when it was rather cool was of dark green with a mannish white pique vest trimmed with little silver buttons. The loose coat was partly held in at the back with a belt of suede kid of exactly that tint of gray which matched the silver. With this was worn a dainty pair of gray buckskin ties and a gray felt hat trimmed with metallic green plumage. Such a costume was particularly smart with the background of the green woods.

Golf on the Wane?

Golf, I think, is losing its popularity and will probably go the way of the bicycle. On the contrary, tennis is reviving, and the ever patient motor car climbs over hills and perfectly awful Adirondack roads with calm unconcern. It is often run by the up to date girl, hatless and confident, for can she not run the machine as well as her brother and does she not understand its mechanism as surely as the chauffeur, even to the extent of lifting the cover of the engine and getting down at the works? The automobile is certainly the best toy invented so far, and, what is better still, it is getting cheaper every day, so that by and by even the wage earning girl may have one to run to and fro from her work, let us hope.

Most decidedly the world is getting to be a nicer place for women. For my part, I am only sorry I couldn't have waited a little longer to live, because things are going to be so much fairer and better even than they are now.

Kate Clyde

Saranac Lake.

AN AUTUMN MORNING HAT.

The illustration shows one of the new morning hats to be worn as soon as the straw and linen outing chapeaux have been put aside. It is of a slightly rough pale gray felt very much on the French sailor order. It is raised at the side by a bandeau and bow of black velvet ribbon. The crown is encircled with loops of the velvet, over which are silk appliques worked in black. The effect is exceedingly smart.

ABOUT SELF CONFIDENCE.

Happy the man who goes into the world with a perfect confidence in himself! Conceit is not reckoned among the virtues, but the perfectly conceited person has reached a point of satisfaction of which others can only dream. To be sure that whatever you do is, just because you do it, right; to feel sure that you can never make a wrong step just because all your steps must inevitably be correct—all this gives the unwrinkled brow, the easy smile, the fine indifference. It is sometimes a positive relief in watching faces that give signs of varying cares, of perturbing thoughts, to see the features of a man who looks as though he were exactly and precisely what he wanted to be. Occasionally it may be a mask, but in many cases it is the real, natural face. Think what it means! To go through life clothed in this perfect armor of self satisfaction, with never so much as a heel that can receive injury, never a joint that the sharpest blade can pierce. Barbed arrows may be flying about in all directions, but he knows that not one can touch him. This is the man for whom the encounter has no terrors; he knows that whatever may happen he will comport himself to his own satisfaction.

To those who are wanting in this assurance please give your consideration. They mean well, and sometimes they try to play the part with airy confidence, but unbelief in themselves will insist on making itself evident. The encountering of a stranger is to them a task and a pain which would afflict them less often if they remembered that the stranger can, after all, get along very well without them.

WOMEN IN KOREA.

The women of the commonalty in Korea are voluble and vixenish and ever ready to slap a handful of stars into the eyes of a husband or into those of a timid and shrinking tourist should the occasion arise. The women of the upper class are rigorously excluded from masculine eyes, and a hearty vote of thanks is due the committee who fathered this unwritten law. The dainty little Japanese musmee tectering along in sandals or on wooden geta is a genuine relief to the eye after a view of the uncomely Korean woman.

A TAFFETA MODEL IMPORTED FROM PARIS.

Taffeta gowns promise to be as popular in the fall as they have been during the summer, and myrtle green is the fashionable shade for a dress of this silk.

The charming model illustrated is from the celebrated maison of Douillet. The skirt hangs in fine tucks several inches below a yoke emplacement

and is trimmed lower down its graceful length with three bands of passementerie finished on each edge with a tiny plaiting of taffeta.

The slightly bloused bodice is laid in small tucks stitched to simulate a yoke, over which falls a handsome collar of alencon lace. The standing collar, neck emplacement and tiny vest are of mousseline. The sleeves are formed of two puffs banded by ruffles of lace and plaited taffeta.

A QUEEN'S WAGER.

There is no more ardent motorist than Queen Margherita of Italy, and an amusing incident in connection with her skill as a motorist is related. The queen had a wager with a friend that she could drive a motor for at least fifty miles without an accident, but the friend, whose experiences had apparently been painful, demurred. Queen Margherita often goes for long spins of fifty miles or more, and on this occasion when in a lonely place by the sea the tire gave out. The queen paid up with a pet dog which her friend greatly admired, but the dog howled so dismally all through the night that he had to be returned to his original owner, and it is a question which was the more delighted, the queen to receive her pet back again or the winner to be rid of the result of her wager.

Miss Constance Smedley and the Lyceum Club

"THE world for woman also." It has been more than fifty years since a few brave women in America adopted these words for their motto. The world and the sex have traveled a long way since then.

A generation ago the idea of organization among women for mutual pleasure and profit took root. The woman's club has always differed from man's in that the women have had a serious idea at the foundation of their organizations. This was manifest in the first feminine club; it is equally manifest in the Lyceum of London, that new club which is the culmination and highest, strongest realization yet achieved of the woman's club idea.

There is an English girl artist and writer, Constance Smedley, only twenty-three years old. She is known as the "luckiest girl in London," because everything she takes hold of succeeds, whether it be an enterprise for herself or for others.

When Constance Smedley was sixteen she went into the office of a London magazine one day and told its editor that she had a Christmas cover for the publication. The editor looked at her drawing, accepted it at once and paid her for it before she left the office. Verily, this reads like a fairy tale; it sounds scarcely more like a fairy tale, though, than the story of her following career. The first success gave her heart to enter the art field as an illustrator. Almost immediately she had an order to design a souvenir programme for a theater. Her drawings had such excellence and spirit that they sold readily, and she speedily became one of the well known illustrators of British magazines.

Meantime she had begun to write. When she was only seventeen she wrote a play called "Mrs. Jordan," and Mrs. Patrick Campbell actually accepted and appeared in this play written by a girl in short dresses. Mrs. Campbell has purchased another of the young lady's plays, "Gypsy Marie." While her ability to construct a successful drama was proving itself Miss Smedley wrote also a novel, "An April Princess." In line with the rest of her luck came ready publication and immediate recognition for "An April Princess." It appeared a year ago, and Constance Smedley became generally known not only as a successful illustrator, but also as a rising playwright and author. Lastly, in the field of authorship she has tried her hand at essay writing, and her volume, "The Boudoir Critic," has recently been issued by an American publishing house. No wonder Constance Smedley is called the "luckiest girl in London!"

While she was doing all these fine things another idea evolved in the brain of the extraordinarily successful young woman and buzzed till it got out in material form. Splendid form it has at length taken, too—the form of the magnificent Lyceum club for professional women workers in Piccadilly, London. No club building for men, even in London, the city of masculine clubs, is more luxuriously equipped than this for women who work and think.

The Lyceum club building is at 128 Piccadilly. It was formerly occupied by the Imperial Service club and was noted for its magnificence.

The feature of the plan especially dear to Miss Smedley and which also makes it of special interest to womankind the world over is that the Lyceum is an international club, taking in professional women from all lands. To become a member a woman must have given to the public some original work in literature, journalism, science, art or music or must be a university graduate or may be the wife or daughter of a man distinguished in any of the above fields.

Ladies outside of Great Britain to the number of 500 may be admitted as members on payment of an annual fee of $5. There is no initiation fee. For the benefit largely of outside members city bedrooms will be maintained in the club. The plan has commended itself so warmly to the women of our country that already the Lyceum has a large number of American members. The committee representing the American membership has some strong names on its list, notably those of Jeannette L. Gilder, editor of the Critic; Mary E. Wilkins Freeman, Alice Hegan Rice of "Mrs. Wiggs of the Cabbage Patch" fame and Elizabeth Marbury. Jane Addams and Julia Ward Howe are also American members. Constance Smedley attended the women's international council at Berlin and on her return to London took back with her to bide awhile at the Lyceum May Wright Sewall, president of the council. Other American members who have enjoyed a stay at the Lyceum the present summer are Laura Gill, dean of Barnard; Caroline Hazard, president of Wellesley, and Mary E. Woolley, president of Holyoke.

The serious business of the Lyceum is to help its members. For the convenience of those who write there will be kept at the club a complete register of all the prominent editors and publishers in the world, with the kind of manuscript they accept and what they pay. There will be a most important information bureau maintained, whose object will be to give professional women knowledge that will be useful to them financially and socially. Through this information bureau it will be possible for an American woman writer who is a member of the Lyceum to place her work abroad. The managers of the club undertake even to sell for members literary and art work that is marketable.

MISS CONSTANCE SMEDLEY.

When the "luckiest girl in London" brought her [illegible] to wealthy and leading English[illegible] she met with immediate [illegible]. Some of the most influ[illegible] ladies of England became [illegible] of the Lyceum at once. T[illegible] gladly the money necessary [illegible] the club. Its rent is guaranteed [illegible] next seven years. Lady F[illegible], the brilliant sister-in-law [illegible] Britain's prime minister, [illegible] of the club's executive [illegible] and Mrs. Moberly Bell, wife [illegible] manager of the London Times [illegible] chairman. Sarah Grand, Mrs. [illegible] Ward, the Duchess of S[illegible] and Lucy Kemp-Welch are [illegible] members.

Branches [illegible] are to be established [illegible] more of the large American [illegible] international enterprise is [illegible] most important ever undertaken [illegible] women.

ALICE MORTIMER.

MRS. ROOSEVELT AND HER DAUGHTER.

Ethel, the only daughter of the wife of President Roosevelt, has [illegible] to grow to maturity as full of life and spirits as Mrs. Roosevelt's stepdaughter, the dashing Miss Alice. Both girls seem to have inherited the restlessness and vigorous life of their father. While the high officials of the Republican party were at Sagamore Hill on their notification picnic Ethel Roosevelt took her camera and, aided by her brother Archie, snapshotted the dignitaries in a variety of unconscious poses. Miss Ethel, who is now twelve years old, is as full of play and mischief as a kitten or a young squirrel.

THE GRANDMOTHER WHO WAS AN ATHLETE.

THE other day at a seaside swimming resort the bathers who happened to look up at the moment observed just entering the water a lady whose physical appearance was so fine it fixed the attention at once. She was tall and nobly formed, her figure displaying strength, activity and gracefulness. One rather remarkable point about her was that while her face was entirely unwrinkled, showing the soft, rosy skin of a child, her hair was snow white. Her well built form, neither fat nor lean, full of the grace that showed every muscle obedient to the will of the occupier of that body, stood out in glaring contrast to the shapes and sizes of most of the other women at the swimming place. They were fat, sluggish, middle aged women who paddled feebly in the salt water in vain hope of reducing their flesh.

The handsome white haired woman plunged into the water and moved through it with the easy motion of the practiced swimmer. The eyes of the fat women who, hanging on to the supporting rope, spluttered feebly in the water followed enviously the movements of the white haired bather.

"Ah, there's a swimmer for you!" they exclaimed. Who was she, and was she young or old? From her appearance the latter question was one nobody could answer. Her form and movement were those of a trained athletic girl of twenty, while her complexion was one that any girl of twenty might be proud to possess. But then her white hair and a certain undoubted look of maturity and experience in her face well, who was she anyhow?

The fat, helpless, middle aged women turned their clumsy necks and heavy double chins as best they might and watched her as an ox might view a race horse.

It probably gave most of them little joy to find out at length that she was as old as almost any woman there—in truth, a grandmother. She was of the type of athletic grandmother, however, if possible more active and certainly stronger and possessing more endurance than was the case with her at twenty. She had simply maintained her interest in physical and mental activities and remained to all intents and purposes young, even though a grandmother. She was devoted to horseback riding and bowling. Not long ago she won a prize by making a score of 200 at bowling. And she a grandmother!

This fine woman's daughter does not care for athletics. She is "too delicate" to join her mother, she says. It is a pity about that daughter!

But the white haired lady's husband is the young, old boy who is with her in physical culture. He, too, is a famous swimmer and horseback rider. She accompanies him on all manner of outings by land or sea and is as active and enduring as the best.

"Where he goes I go, too," she says as her bright black eyes sparkle.

Her husband, on his part, says his wife is the jolliest chum and comrade he ever had. She is never a drag on him because of physical weakness, real or pretended. On the other hand, he says she is an actual protection to him, as he can make her the excuse for not joining all night "stag parties," from which those who attend emerge "with a head on them." To do him justice the husband has no wish to join such parties, so hides behind his wife.

Finally, here's to the up to date, athletic grandmother! May her type multiply till it includes all the grandmothers in this American land!

MARY GOULD LYTLE.

OVERSENSITIVENESS.

Thousands of people are out of positions and cannot keep good places when they get them because of the weakness of oversensitiveness. Many a good business man has been kept back or even ruined by his quickness to take offense or to resent a fancied slight. Oversensitiveness, whether in man or woman, is really an exaggerated form of self consciousness. It is far removed from conceit or self esteem, yet it causes one's own personality to overshadow everything else. A sensitive person feels that whatever he does, wherever he goes or whatever he says he is the center of observation. He imagines that people are criticising his movements, making fun at his expense or analyzing his character when they are probably not thinking of him at all. He does not realize that other people are too busy and too much interested in themselves and in other things to devote to him any of their time beyond what is absolutely necessary. When he thinks they are aiming remarks at him, putting slights upon him or trying to hold him up to the ridicule of others they may not be even conscious of his presence. A man who appreciates himself at his true value and who gives his neighbors credit for being at least as good as he is cannot be a victim of oversensitiveness.

MOIRE TRAVELING COAT.

ODD EMPLOYMENT FOR WOMEN.

There is one woman blacksmith in Chicago. Nine women are livery stable keepers and eleven are undertakers, four are plumbers and steamfitters, twenty-five are bartenders, sixty-six are lawyers, seventy-nine are dentists, 165 are listed with the clergy and 548 are physicians and surgeons.

IRELAND'S RIGHTS

(Continued.)

to the death to defend the constitution. But we in Ireland have never, since the act of union, had the British constitution in force in our country. The act of union deprived us of our own constitution, and gave us nothing in its place. Under the coercion laws, trial by jury is entirely suspended for all classes of political agrarian offences. The leaders of the people have all suffered under this coercion. There is scarcely one of us that has not been arrested and convicted without trial by jury. Freedom of speech was a thing unknown under coercion. I and my colleagues have been arrested on charges of conspiracy and unlawful assembling, have been arrested for making speeches to our own constituency; and we have been put on trial, not before juries of our fellow countrymen, but before two paid and removable officers of the government, paid for convicting us, and removed from office the next day if they failed to perform their duty.

NO FREEDOM OF SPEECH.

Your worthy mayor, who is on the platform, will be interested in the relation of an experience of my own:

Recently, within the last three years I went down to the city that I have the honor to represent, to address a public meeting. As the meeting could not be held in the open air, I got the mayor, the chief magistrate of my city, and we went up to the town hall and held our meeting in peace. If we had attempted to hold it outside, it would have been dispersed by the police and all of us would have been prosecuted for holding an illegal meeting. I ask you to consider the difficulties of carrying on a great public movement, under such conditions as that! When, two years ago I visited America, that system was in full swing in Ireland. We came here and asked for assistance to fight that system. We got assistance, and we so strengthened our organization that inside of 12 months we swept coercion from the face of Ireland. You will ask how we did it. In every parish in Ireland, we organized our people in the United Irish league. In every parish in Ireland, too, meetings were called. For every meeting suppressed by the police, we summoned a dozen in the neighborhood all around. For every man put in prison, we had a dozen ready and willing to take his place. The British government very speedily found that coercion was arousing the spirit of the Irish people, that it was strengthening our organization, and that imprisonment had ceased to be regarded as a dishonor, but that men all over the country were eager to get the distinction of being imprisoned for Ireland.

COERCION DEFEATED.

We therefore defeated coercion. Knowing conditions as I do, knowing that the liberal party never would attempt to govern Ireland by coercion, I know also that after the lesson taught them no unionist or Tory government will ever dare the same experiment again. Coercion as a means of government in Ireland, for all time is dead. Therefore, ladies and gentlemen, it is not for the purpose of fighting coercion that we make an appeal to you now.

The appeal we now make, is that you should come to our aid to enable us to fight the new conditions that have arisen, and which I believe in the near future will result in home rule for Ireland.

I do not suppose it is necessary for me to dwell, even for a moment, on the necessity of self-government for Ireland. I have been interested in learning that certain gentlemen have recently been in this country, trying to interest Irishmen in what they call a movement for the revival of Irish industries. Of course the necessity for industries in Ireland is great. But let me remind you that Ireland was once studded with industries. With one exception, every one of these industries was suppressed by act of the English parliament. The exception was the linen industry in the north of Ireland, which was in the hands of an English colony, and there was no linen manufactory in England at all.

Of course we want to resuscitate these industries. How can it be done? Sir Horace Plunkett, and all of those associated with him, are anti-home-rulers. I say to you, a man is a sham and a humbug, who pretends that industries can ever be resuscitated effectively, in Ireland, except under the fostering care of an Irish government. I would like to challenge any man in this room or out of it, to point to any nation in the whole history of the world, which was industriously prosperous when governed by an alien nation. We cannot, in Ireland, build a system of trolley cars in one of our smallest towns, we cannot create a water works or transact any business of that sort, big or little, without going over to the English parliament for their permission.

How would you like, in Massachusetts, if when some public work of local importance and utility was desired, you had to go to France or Germany to ask the French or the German people to decide whether or not you were to be permitted to do it? The experience of governing this country from London was once tried, and you know how it ended.

I ask men who talk about Irish industries, do they think that Massachusetts would be as it is today, if, in the last 100 years, it had remained under the government of London? I say to you, when men come to you and say they are against home rule for Ireland but are for industrial development there, treat them as the shams and quacks that they are.

Nothing can be of real or lasting service to Ireland, until we get the government of Ireland into our own hands. I am not speaking here, only of the Nationalists or of the Catholics. My ideal of an Irish nation which shall be self-governing, is of a nation made up of all classes and all creeds within the four shores of our country. We want freedom for the whole country, for all the people regardless of creed. I would not raise my voice ever again for home rule, if I thought it meant the ascendency of any class or creed in Ireland.

HOME RULE IS SAFE.

Old obstacles and causes of trouble have disappeared in Ireland, to a large extent. Religious animosity has to a large extent been allayed. The fears of those in England, who believed that home rule would mean Rome rule, have

HON. PATRICK O'BRIEN, M. P.

almost entirely disappeared. Everything that has occurred since Gladstone's home rule bill was defeated in '93, has gone to convince the masses of the English people that home rule is not only safe, but is a necessity. The Irish party and the Irish movement have at their back at this moment, all the accredited representatives of labor in England, in Scotland and in Wales. Labor in England, Scotland and Wales is behind home rule. The trades unions of Great Britain are friends of home rule. All of their members in the house of commons are home rulers. At the next election, undoubtedly, the number of labor members will be largely increased, and it is recognized today in England by the mass of the working people, that when they demand justice in the house of commons, they have to look in the first place, to the Irish representatives.

THE LABOR POWER.

The labor power in England could do anything it liked, if only it was properly organized and properly led. The lesson of their strength is being rapidly learned, and in my judgment we are nearing the time when the house of commons will be elected to the labor vote, and it will be a house of commons almost unanimously in favor of national self-government for Ireland.

Another reason for my conviction: We have been fighting in the house of commons against a majority of 150, in a body which consists of 670 members. Now, we are on the eve of another election. There is going to be a revolution of parties in England when that election comes. Our friend Chamberlain, having broken up the Liberal party, has also broken up the Unionist party, and undoubtedly the next election will mean that the Liberals and the Tories will be returned to the house of commons about equal in number; and standing between them, independent of both, will be the Irish party, and the labor members, and they will have it absolutely in their own hands to decide which party will hold the reins of office. That is a situation for which we have been dreaming and struggling for generation. In order to take advantage of the situation, we have come to America to ask for assistance. We ask you for a campaign fund, for a special purpose, to enable us to fight these elections and to take advantage of the splendid opportunity that has arisen.

REV. MICHAEL RONAN.

Rev. Michael Ronan, pastor of St. Peter's church, was received with great applause when he was introduced. Fr. Ronan spoke briefly but his remarks aroused great enthusiasm and were followed by cheering and hand clapping by the audience. He told of his recent visit to Ireland and compared the towns and cities of that country with the other countries of Europe. He

JOHN O'CALLAGHAN, National Secretary.

said that only one-sixteenth of the land in Ireland is under cultivation. Under landlordism even this portion of the soil does not produce the amount of which it is capable. With the people owning and tilling the soil the producing power would be increased fifty per cent. Fr. Ronan expressed his pleasure at the visit of the Irish envoys and wished them all success in their efforts in this country and their labors for home rule. "You can increase your representation in parliament," he said, "if you nominate the right men for office. On my visit to Ireland I talked with some of the property owners and they said that conditions are changing for the better in Ireland. They believed then that the Irish party would continue its success in the movement for home rule and that with men of judgment, cool headed representatives, sitting in the British parliament, as Ireland's representation the movement for self-government will result as all Irish people hope and pray for." He urged the audience to support Mr. Redmond in his noble work.

National Secretary John O'Callaghan of Boston undoubtedly the most energetic and indefatigable worker for the Irish cause on this continent was called upon and made an eloquent speech stirring the audience to enthusiasm. He congratulated the Lowell Branch on the progress made since Joseph Devlin had planted the seed here a few years ago. Hon. Patrick O'Brien M. P. was the last speaker. He proved to be a genuine Irish wit and soon had the audience in roars of laughter. He told of his experience in British prisons, saying that when Irishmen were imprisoned as criminals for some political offence under coercion, the Irish people honored them by electing them to parliament.

Thomas P. Rodger made a great hit in singing the Wearing of the Green and another selection.

The meeting closed with three cheers for Messrs. Redmond and O'Brien and the success of mission.

Rev. William O'Brien sat in the rear o fthe hall with Rev. Fr. Gildey, both having entered the hall after the meeting, but he sent his donation of $25 to the committee.

The party left for Boston on a Medford car at 11 o'clock.

If you want help at home or in your business, try The Sun "Want" column.

FOUR KILLED

BY A CAVE-IN AT MEMPHIS, TENN.

MEMPHIS, Tenn., Sept. 14.—Four colored men were killed in a cave-in of a gravel pit nine miles southeast of Memphis late yesterday. The men had excavated gravel beneath an overhanging bank which fell and all were smothered.

Boston Theatre opens Monday.

MARRIAGE INTENTIONS.

The following marriage intentions were recorded at the city clerk's office today:

Hector Nichols, 307 Concord street, 23; Grace C. Maxfield, 52 Warwick street, 19.

Manuel L. de Costa, 87 rear of 3 Summer street, 20; Annie S. de Jesus, 87 rear of 3 Summer street, 20.

Arthur T. Larrabee, 11 Middlesex Park, 27; Laura M. Lawson, 11 Middlesex Park, 19.

Thomas F. Fitzgerald, 25 White street, 28; Emma C. Fitzgerald, Cumberland Road, 21.

Babig Doneloise, Madison, Me., 35; Almas Zambarian, 1246 Gorham street, 21.

Chester C. Scott, Detroit, Mich., 34; Helen M. Mackley, 67 Pleasant street, 25.

It is more profitable to advertise honorably and fail in the attempt to get business, than to advertise dishonorably and succeed for a little while.

LIVELY RUNAWAY

Ziskind's Horse Got Frisky This Morning

AND TORE THROUGH MERRIMACK SQUARE

Many Passersby Had to Hustle For Safety

A lively runaway occurred in Merrimack Square this morning in which a number of passersby had narrow escapes from being injured.

Samuel Ziskind, a dealer in junk drove to the Merrimack mills shortly after seven o'clock and left his horse and Concord wagon outside the office. While Ziskind was within, the horse became frightened and managed to cross the foot bridge from Dutton to Anne street and continued down French street at a rapid gait.

Swinging into Bridge street the horse fell to its knees but got up quickly. The animal then swung the carriage which it was hauling against one of the Boston cars which was in Bridge street at the time. The runaway then continued its mad run and took to the sidewalk in front of The Sun building where the carriage collided with a stone post.

The horse started to pull and tug in an effort to free himself when Motorman J. Hartley Meyers, who had just entered the square on a Tyngsboro car, jumped from the front platform of his car, and disentangled the horse and carriage from the post, after which he unhitched the horse from the carriage and tied the former to the post.

A little later Mr. Ziskind arrived on the scene and took possession of the horse while the carriage which was badly damaged had to be hauled away.

GOLD DOLLARS

EXPOSITION SOUVENIRS ARE ON SALE.

PORTLAND, Ore., Sept. 14.—The first $25,000 in gold souvenir dollars for the Lewis and Clark exposition have been received by the First National bank of this city from the government mint at Philadelphia. The coins are a trifle smaller than a dime. They will be sold for $2 each and to the purchaser of five an additional one will be presented.

BIG WINERY BURNED.

SACRAMENTO, Cal., Sept. 14.—The Natoma vineyard winery, one of the largest in the state, has been burned. The loss probably will reach $300,000.

If you want help at home or in your business, try The Sun "Want" column.

Lowell, Wednesday September 14, 1904

A. G. Pollard & Co.

We Give the Dark Blue Trading Stamps

Splendid Art Goods and Fancy Work

The new Autumn Patterns are arriving these days. Embroidery, Lace work, Teneriffe, Burnt work, Leather work and Eyelet work. A big assortment of Pillow Covers of all styles. Here's an extraordinary offer that will be good to profit by.

150 Pillow Covers—Tops and backs—Made with two conventional designs in oriental colorings with all the silk necessary to work the cover in the outline.

To explain—You receive a 50c Pillow Cover, new patterns, and 50c or 60c worth of Black Embroidery Silk for the one price, only **50c each**

(See Window.) (On Sale Today.)

New Collar Patterns in eyelet work, six styles sold elsewhere at 25c, only **20c each**

EAST SECTION—CENTRE AISLE.

New Fall Suits—Samples That are Yours At a Saving of a Third

Come from a high class tailor. The cloths are Fancy Mixtures, Cheviots, etc., in blacks, blues and browns. The Jackets have a heavy satin lining, are prettily trimmed or perfectly plain. The Skirts are made to hang properly and are just the right length. Worth $20. Priced only **$13.50**

A Silk Petticoat, A $5 Special Only $3.98

These 125 Petticoats are made of fine Black or Navy Blue Taffeta, full size, tucked outer and inner, ruffle, silk stitched, etc. The best Silk Petticoat value we've ever offered. Only **$3.98**

EAST SECTION—SECOND FLOOR.

In Our Under-Price Basement $1 and $1.25 Wrappers Only 69c

If we hadn't had upwards of six hundred to sell we should have but a score or so to tell of today. "The best wrapper selling we ever did" was the record for yesterday. 'Twas because of the "best wrapper value we ever offered."

Made from good Percales and Prints, full sizes, trimmed with braid, light, medium and dark colorings. Regular price for these wrappers $1 and $1.25. Only **69c each**

PALMER STREET—BASEMENT.

The Bon Marche Dry Goods Company

WE GIVE S. & H. GREEN TRADING STAMPS

Of White Lined Enamel Ware and High Grade Kitchen Furnishings

OPENS THURSDAY MORNING

This sale is of vital interest to every one who looks out for the dollars. **The Savings Are Marvellous,** even in this store of extra values. We have never held a sale that has touched it in point of **Quality and Economy.** As you read over this list of offerings we should hardly blame you if you doubted the truth of our assertions, they sound so unreasonable, but the goods are here to back up our claims.

The Enamel Ware is made by one of the largest manufacturers of Enamel Ware in America. The most of it is white lined in either blue or mottled colors. Every piece is warranted.

The Tin Ware is the best grade on the market. Fully guaranteed in every way.

The Miscellaneous Items are the best to be found in their class.

BUT THE LEADING FEATURE OF THE SALE IS THE REMARKABLE OFFER OF

$1.00 Worth of Free Merchandise

This is how it is done. We have had 1000 Wash Boilers made to our special order. (Similar in style to cut.) They are made of 145 pound IXX charcoal tin. Each boiler bears our guarantee to wear 5 years with ordinary family use. They come in two sizes, 8 and 9.

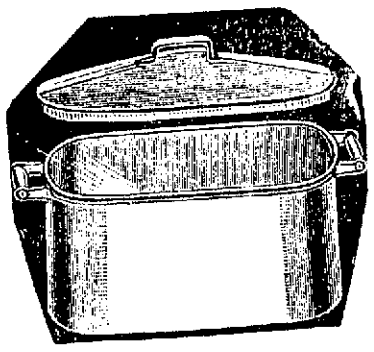

We Have Marked Them $1.69 and $1.79 Each

and they are worth the price they are marked. Every person buying one of these boilers is entitled to $1.00 worth of kitchen furnishings free, and this when the goods are selling for one-half the usual price.

All in all, this is one of the grandest money saving opportunities of the year. Here's a list of the goods that substantiates all our claims.

$1 Worth of Merchandise Free

$1 Worth of Merchandise Free

$1 Worth of Merchandise Free

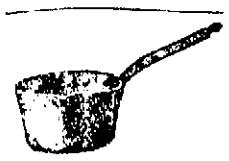

Enamelware

Rice Boilers, 4, 5 and 6 quart size, values $1, $1.25 and $1.50.....49c

Dish Pans, white lined, 14 quart size, value 98c.....49c

Tea Kettles, white lined, medium size, value $1.25.....75c

Preserve Kettles, white lined, 3 quart size, value 29c.....10c
10 quart size, value 98c.....49c

SEAMLESS KETTLES, white lined, with cover, Berlin style, 10 quart size, value 98c.....69c

Tea and Coffee Pots, white lined, all sizes, values up to 98c.....49c

Tinware, Etc.

Oil Cans, galvanized iron, very heavy, 2 gallon size, value 39c.....25c

Dinner Pails, 3 parts, shutover cover, value 39c.....25c

Bread Raisers, 14 quart size, value 98c.....49c

Foot Tubs, full size, oak finished outside, pale blue lining, value 50c..25c

Water Carriers, heavy steel, Japanned in fancy colors, value 69c.....10c

Tea and Coffee Cans, 2 and 4 pound sizes, value 20c and 25c.....10c

Hotel Slop Jars, fancy colors, very heavy, value 75c.....25c

Cuspidors, white lined, medium and large size, value 15c and 20c.....10c

Cuspidors, nickle, extra large size, value 39c.....25c

Tea and Coffee Pots, nickle, value 49c and 59c.....25c

Umbrella Jars, black Japanned, floral decorations, value 50c.....25c

24 Quart Preserve Pails, value 50c..25c

10 Quart Dish Pans, value 20c.....10c

Water Pails, galvanized iron, 8 quart size, value 25c.....10c

Miscellaneous

Acme Steel Fry Pans, medium size, worth 20c.....10c

Willow Clothes Baskets, large size, value 98c.....69c

Step Ladders, 3 feet in height, with pail rest, value 50c.....25c

Bread and Cake Boxes, round shape, large size, value 50c.....25c

Jack Tar Soap, large cake, value 5c cake.....10 cakes for 25c

Armour's Washing Powder, 7 pkgs. for 25c

Armour's White Sail Laundry Soap, 13 bars for 25c

Floradora Floating Toilet Soap, value 5c cake.....10 cakes for 25c

Garbage Pails, galvanized iron, extra heavy, value 98c.....50c

Salt Boxes, imported fancy wood, value 25c.....10c

Wood Fibre Water Pails, slightly scratched, value 30c.....19c

Table Tumblers, full size, good quality at 3c each.....5 for 10c

Sad Irons, Mrs. Pott's, solid iron, removable handle and stand, 3 in a set, value $1.00.....75c set

Cooking Crocks, fireproof, 6 quart size, value 25c each.....5c each

Tooth Picks, value 5c package, 5 pkgs. for 10c

English China Bowls, fancy decorations, value 10c.....5 for 25c

Shelf Paper, extra heavy book stock, value 20c.....20 yards for 10c

Cups and Saucers, English decorated china, value 22c.....10c

Plates, English china, all sizes, value 16c to 24c.....10c Each

Platters, English china, all sizes, value 50c to $1.25.....25c

White Cups and Saucers, regular price 90c a dozen.....3c each piece

Suds Dippers, 4 quart size, value 15c.....10c

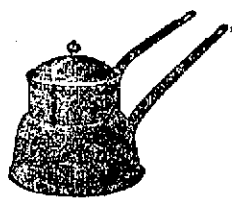

$1 Worth of Merchandise Free

$1 Worth of Merchandise Free

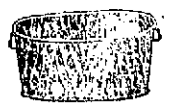

$1 Worth of Merchandise Free

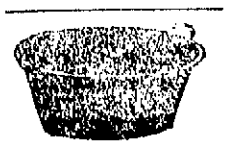

TRAINS TO AND FROM BOSTON

SOUTHERN DIV.

To Boston. Lve.	Arr.	From Boston. Lve.	Arr.
5.45	8.50	6.00	7.04
6.22	7.40	6.30	7.26
e6.35	7.30	7.34	8.52
a6.45	7.53	8.25	9.01
e7.01	8.02	e9.00	9.37
e7.24	8.10	9.20	9.57
e7.31	8.50	e10.00	10.37
7.48	8.43	a10.17	11.34
a7.52	10.05	e11.30	12.07
8.50	9.40	12.00	12.56
9.22	10.20	e1.00	1.37
11.00	12.03	1.15	1.59
e11.45	12.25	2.00	3.01
a12.14	1.00	e3.00	3.37
1.40	2.50	3.25	4.05
e1.58	2.39	a3.47	5.00
e3.47	4.30	4.14	5.10
e4.02	4.45	e5.00	5.37
4.25	5.30	5.38	6.24
e5.22	6.15	a5.47	6.54
a5.44	7.00	6.14	7.30
e6.12	6.35	e7.30	8.05
e7.20	8.10	e8.30	9.04
8.43	9.38	10.30	11.34
		11.20	12.21

WESTERN DIV.

To Boston. Lve.	Arr.	From Boston. Lve.	Arr.
5.50	7.36	7.00	8.31
8.00	8.51	9.25	10.31
9.25	10.37	10.45	11.40
10.50	12.00	11.00	1.05
12.05	1.27	2.15	3.20
12.45	1.55	3.50	4.50
2.30	3.34	4.50	5.43
3.10	4.05	6.04	7.05
3.25	5.06	6.35	7.47
5.00	6.40	9.30	10.35
6.15	7.10	B11.15	12.13
7.00	8.05		
9.15	10.20		

SUNDAY TRAINS

8.15	9.26	6.00	6.58
10.10	1.21	12.00	1.00
3.55	4.52	5.00	6.15
5.30	6.54	8.40	9.40
8.45	9.41		

Trains by western division leave Lowell from Middlesex St. Station.

aVia Redford.
eExpress.
aFrom Middlesex Street Station only.
B Runs to Lowell Wednesdays and Saturdays only.

SUNDAY TRAINS

a6.40	7.30	9.00	10.00
8.32	9.10	e10.00	10.57
8.45	9.49	e11.30	12.07
e9.20	10.15	1.00	1.57
e8.25	4.20	5.00	5.59
e5.29	6.30	e7.30	8.08
e6.12	6.55	e8.30	9.08
e7.20	8.10	9.00	10.04

LOCAL NEWS

Boston Theatre opens Monday.

Tobin's—Printing—Associate Bldg. Tel

T. A. D. Sullivan, wholesale grocer.

Lawler Printing Co., 29 Prescott St.

Hire your hacks at O'Donnell's stables. Tel. 439-4.

DEATHS

GIBBS—Mrs. Mary A., widow of Captain E. Gibbs of New Bedford, and sister of Mrs. Fannie L. Russell of 413 Walker street, this city, died suddenly at the Bethlehem house, N. H., Sept. 2.

QUINN—Mr. John H. Quinn died yesterday at the home of his sister, Mrs. William H. Kennedy, 484 Suffolk street. He is survived by one daughter, Mrs. George E. Bunce and one son, Frank Quinn, and two sisters, Mrs. J. E. Woods and Mrs. William H. Kennedy; also by a brother, Thomas J. Quinn.

MOREY—Mrs. Sarah Frances Benner Morey, only daughter of the late Burnham C. Benner and Frances Maria Talpey, died in Gorham, N. H., Sept. 9, aged 50 years, 5 months and 23 days. She was born in Richmond, Me., and most of her life was spent in this city. She was married to Rev. Lewis W. Morey Sept. 1, 1880. She is survived by her husband and three brothers, Dr. B. R. Benner of this city, Edward A. Benner of Wellesley and Frank T. Benner of Newtonville. Mrs. Morey had been ill for six months. She was well known and had many friends in this city. She was a member of John Street Congregational church. The funeral took place at 4.30 Monday afternoon, at the chapel of the Lowell cemetery, Rev. George F. Kenngott officiating, and burial was in the Benner family lot.

BARNES—Frederick J. Barnes, child of Joseph and Ruby Barnes, died yesterday at his parents' residence, 17 Prospect street, aged nine months and four days.

SYMMES—Mrs. Almira Symmes, aged 79 years, died of heart disease early Sunday morning at the home of her daughter, Mrs. E. E. Andrews in South Chelmsford.

MAINE ELECTION

LATEST FIGURES ON THE CONTEST.

PORTLAND, Me., Sept. 14.—Returns from the little towns in the backwoods yesterday and a careful revision of Monday night's figures place the republican plurality in the state election at about 27,000. Returns from 450 cities, towns and plantations out of 622, give William L. Cobb, republican, 75,984; Cyrus W. Davis, democrat, 50,017. Same places in 1900 gave Hill, republican, 72,541; Lord, democratic, 39,714. The republican gain over 1900 is now estimated at 5 per cent. and the democratic gain at 24 per cent.

Additional returns in the congressional district have not altered the result, all four congressmen being returned by pluralities ranging from 5000 to 7000.

Next year's senate will probably stand 27 republicans and four democrats as against 29 republicans and one democrat in the last legislature. It is estimated that the house will be 121 republicans and 20 democrats. The last house stood 131 republicans and 20 democrats.

The four senators will come from Androscoggin, Cumberland, Knox and Lincoln counties.

The heaviest democratic gains were in Cumberland county where the party reelected Pennell as sheriff, a senator and county commissioners.

Chairman Simpson of the republican state committee telegraphed President Roosevelt that the party had carried the state by more than 25,000. President Roosevelt replied later in the day expressing his delight at the result and congratulating Mr. Simpson and those who had worked with him, most heartily.

Congratulatory telegrams were also exchanged by a number of the party leaders, while the most pleasing incident of the day was the exchange of felicitations between the two leading candidates.

JAMES E. O'DONNELL
Attorney-at-Law
HILDRETH BUILDING, LOWELL

Picnics, Lawn Parties, Camps and Outings supplied with
GLORIA AND TONICS
ALL FLAVORS
BOYLE BROS., Tel. 95?-4

J. J. O'Connell J. J. Cashman
J. J. O'CONNELL & CO.,
Funeral Directors
1010 Central St. Davis Sq.
Telephone Connection

JOS. F. DONOHOE
Real Estate and General Insurance
Rooms 46-47 Donovan Building, 267 Central st., Lowell, Mass. Tel. connections.

Established 1884
J. F. O'DONNELL & SONS
Funeral Directors and Embalmers
318-324 Market St., Cor. Worthen.
Telephone 439-3.
Funeral chapel, also morgue connected with our establishment.

RUSSIA SILENT

Regarding Presence of Transport in American Waters

ST. PETERSBURG, Sept. 14, 1.46 p. m.—The admiralty still declares it is without official advices relative to the presence of the Russian transport Lena at San Francisco.

The possibility of her disarmament and other kindred questions will not be discussed and decided until the admiralty is in possession of full facts regarding the situation. Telegraphic inquiries, however, have elicited the information from Vladivostok that the Lena was sent to the Pacific with the view of stopping the shipment of contraband of war. There is an intimation also, but this is not official, that several other vessels, probably merchantmen purchased in Germany and converted into armed cruisers, are in the Pacific on a similar mission. If the United States declines to permit the Lena to have ample time in which to make complete repairs, without which she could not venture to undertake a long voyage either back to Vladivostok or home by way of Cape Horn, it seems probable that Russia will acquiesce in the decision to disarm her. There is no disposition here to criticise the course of the U. S. so far as it is revealed in the press dispatches.

ANOTHER INSPECTION ORDERED.

SAN FRANCISCO, Sept. 14.—Another and more thorough inspection of the Russian cruiser Lena will be made today by naval engineers in order to furnish the state and navy departments with more complete data concerning her boilers and seaworthiness. In the event that the Lena is dismantled she probably will be laid up at the Mare Island navy yard.

Rear Admiral Goodrich has been directed by the navy department to offer the navy yard to Captain Belinsky for that purpose. The watch kept on the Lena is even more rigid that at first.

The gunboat Bennington has moved nearer her and the patrolling launches are relieved every day.

It is reported that Japanese Minister Takahira has censured the local Japanese consul, M. Uyeno, for demanding that Japanese inspectors be permitted to inspect the Lena and pass on her need of repairs.

ANOTHER SHIP EXPECTED.

PARIS, Sept. 14. The correspondent of the Echo De Paris, at St. Petersburg has telegraphed to his paper as follows:

"The ministry of marine tells me, regarding the arrival of the Russian transport Lena at San Francisco, that another vessel, the Korea, is also due at an American port on the Pacific. Orders have been sent to the Russian ships to conform with the American neutrality laws, which are expected to permit them taking on enough coal to reach Vladivostok. I consider the situation very delicate, as there is evidence that the ships are destined to prevent the transport of contraband goods from the United States to Japan, and perhaps capture vessels carrying contraband.

"An admiral on the staff of the emperor and closely related to Viceroy Alexieff, tells me that Alexieff will eventually succeed Foreign Minister Lamsdorff and that he will adopt a strong diplomatic policy."

ODELL VS. PLATT

Republicans on Verge of Battle

ODELL SUGGESTS A COMPROMISE CANDIDATE

But Platt Wants Woodruff and None Other

SARATOGA, N. Y., Sept. 14.—On the morning of the convention, the indications are that the Higgins and Woodruff, Odell and Platt forces are still lined up for a contest and that the fight will be carried into the convention.

"Kings county will not present a candidate for lieut.-governor and will not accept any places on the ticket," said Michael J. Daly. "I was aware that some proposition was to be made as to the lieut.-governorship, but our delegation will not make any compromise. We have a candidate for governor and for no other office."

Odell said today that there was still an opening for a third candidate for governor and a compromise if Senator Platt was willing to consider the matter.

Yesterday the senator would listen to no such proposition and declared that he was for Woodruff and for no other candidate and would not consider the possibility of a third man. Governor Odell said he did not want to fight the senator but he would not make any overtures now, as everything looking to an understanding was rejected yesterday.

GOV. ODELL'S REMARKS.

SARATOGA, N. Y., Sept. 14.—After a day of conference and the receiving of representative reports concerning every delegation to the republican state convention Governor Odell, chairman of the republican state committee said last night:

"The sentiment of the convention seems to be in favor of the nomination of Lieutenant Governor Higgins for governor and I think he will be nominated. I believe only the majority of the delegates are for him. The name of Higgins will be presented to the convention," senied to the convention."

Governor Odell's friends claim he is in control of the situation and can cause the nomination of Lieutenant Governor Higgins. Senator Platt and Mr. Woodruff and his friends however are very much in earnest and are urging his claims with great insistence, determined as they now declare that his name shall be presented to the convention. Senator Platt denied with great emphasis a report which was current to the effect that he had admitted the probability of Higgins' nomination and repeated his belief, many times expressed during the day that Woodruff's name would go to the convention and that he would be nominated. Thus the lines are sharply drawn between the Woodruff and Higgins advocates. The day began with a brief conference between Governor Odell and Col. Daly followed by the announcement that a conference would be held at 4 o'clock at which an agreement was expected to be reached.

When the conference proposal reached Senator Platt he emphatically refused to participate in it, taking a very strong position against the withdrawal of Mr. Woodruff or the substitution of a third name for those of Higgins and Woodruff. Friends of the latter, and certain leaders identified with Senator Platt urged the senator to stand fast in his position. His refusal to participate led to the abandonment of the conference.

Then followed a long series of meetings among those representing the interests. Gov. Odell and Senator Platt had two or three extended talks.

A poll of the delegates, made up on the basis of those received by Gov. Odell out of a total 978 shows 709 votes for Higgins, and 265 for Woodruff. At a conference last night former Judge Julius Mayer of the New York county of sessions was selected for the attorney generalship.

TRUANT OFFICERS

ENGAGED IN TAKING THE SCHOOL CENSUS.

The truant commissioners are busy taking the census of the school children. Four of the officers are engaged in this work and it will require several weeks to finish it. Officer Thornton has been assigned to wards one and five; Officer Kelley to ward three; Officer Williams to wards four, eight and nine; Officer Romsila to wards two, six and seven.

USA ROSE BALM
The new antiseptic Vegetable Essence; Not Greasy or Sticky. Makes perspiration sweet and free from odor. Cures chapped hands, lips, freckles, tan, sunburn, chafing, irritation, etc. Makes the skin smooth, soft and white. Excellent after shaving. Sold at the toilet goods counters of leading dept. and drug stores and at A. G. Pollard & Co.'s, Lowell, Mass. Price 25 cents.

JOHN J. HIGGINS
Undertaker and Embalmer
415 Lawrence St.
Telephone Connection.

The Best Place in the City
TO HAVE YOUR HAIR DRESSING, Shampooing, Manicuring, Facial Massage and Chiropody done is at Miss M. J. Callaghan's, Old City Hall Bldg., room 9. Graduate of Miss Rosilla Ball's school of Boston. Tel. 964-2.

If you want help at home or in your business, try The Sun "Want" column.

Special For Hanson's Thursday Auction
To be Sold at 12.30 Noon

1 pair closely matched (docked tailed) Bay Gelding, 8 years old, weigh 2200 lbs., fearless of all objects, safe for lady to handle, single or double, and both good under saddle. Been used this summer as my family team and sold because of my returning to the stage. Sold per order
MISS NANCE O'NEIL

20 New Milch and Springer Cows 20
To be Sold at 1 o'clock

These 20 Cows are all fresh milkers with the exception of three which are due to calve near the new year. About half of the new milkers have their calves by their side, which will be sold in one lot after the cows are disposed of. They are a good straightforward lot of honest cows that have been consigned to us to be sold on their merits and for just what you may see fit to bid.

One 2-year-old Ayrshire Bull and a good one, will be sold at the same time.

Sold per order of W. A. WHITE.

$35,000 LOAN

To Piece Out Sewer Appriation Passed by Aldermen

The fact that the board of aldermen passed a $35,000 sewer loan last night seems to have escaped the notice of many.

The sewer appropriation ran down pretty low and it was the belief of the aldermen that money was needed at once. The vote in favor of the passage of the loan was unanimous. The loan order will now go to the common council for consideration.

The regular meeting of the common council will be held next Tuesday evening, but it was rumored around city hall this morning that a special meeting might be called by the mayor in order that the sewer money will be available. At the present time the amount available for sewers is only $11,000.

This morning Acting Superintendent Farnham suspended work on the Stromquist avenue sewer owing to scarcity of money. This threw a great many men out of work and as a result the superintendent's office was crowded this morning with aldermen and councilmen anxious to know if something could not be done for the unemployed.

Superintendent Farnham stated this morning that the shut-down on the Stromquist avenue sewer will be only for a few days until he sees just where he stands in the matter of money.

SPECIAL MEETING ASKED.

Chairman Miskella of the board of aldermen was at city hall this morning and when seen by a reporter of The Sun said that he had waited on Mayor Howe and requested his honor to call a special meeting of the common council to take action on the sewer loan passed by the aldermen last night. "If the money is needed," he said, "and the aldermen seem to think it is, the sooner it is voted the better for all hands. Sewer work should not be suspended at this time, for the weather is favorable and the department should not be hampered in any way."

Mayor Howe said this morning that before deciding about calling a special meeting he will look into the condition of the different loans.

It is more profitable to advertise honorably and fail in the attempt to get business, than to advertise dishonorably and succeed for a little while.

JOHN M. FARRELL, Auctioneer
OFFICE, 162 MARKET STREET . . . . LOWELL, MASS.
Open Evenings From 7 to 9.

Saturday, Sept. 17, at 3 o'clock p. m.

I wish to call your attention to one of the best opportunities for investment that has been offered for some time at public auction. Two tenement blocks, one of 6 tenements, the other of 2, and about 3000 square feet of land, more or less, situated at 451 Broadway, directly opposite the American Card Clothing Co.'s building and the Turner Screw Co., but a step to the Lowell Hosiery and many private manufactories which warrant good tenants.

This property has always paid the present owner a good per cent. on the investment, and has a yearly income of $708, and a first class lot of tenants.

The building, No. 451 Broadway, is a three-story building with a gravel roof laid out in flats of 3 rooms each, all piped for water and gas, with water closet for each tenant. The building is well constructed on modern architecture and is very conveniently arranged.

The building in the rear is a 2 1-2 story house of two tenements of 4 rooms each, with all modern conveniences and has always been occupied until recently, and if a person has the time to look after this property and fix the property up a little and give it a coat of paint you can not find a spot in the city of Lowell where you will get such a large return as you can from this property. As Broadway is as fine a street as you have in the city, it has smooth pavement, electric cars, one of the main thoroughfares to and from the center of the city, and a good business street. Look this property over before day of sale as it is to be sold in one parcel.

Terms of sale: $500 must be paid or secured to the auctioneer as soon as sold; other terms made known at sale.

Per order E. A. HARRIS.

Tailor Made Walking Skirts

$3.95

57 Model Skirts from one of the leading makers of walking skirts in New York. Having answered the purpose for which these skirts were made, they were offered to us at a concession in price which enables us to offer them to you at much less than the regular price would be if we had bought them in the usual way.

These skirts are made from strictly all wool materials and are positively all stitched with silk, so there is no danger of fading.

About one-third of the lot are of fine mixtures; the others of black and blue broadcloths, meltons and Panama cloths.

There is not a skirt in this lot worth less than $5, and some are worth $7 and $8. Pick them early at

$3.95

N. B.—Alterations Will be Charged For.

THE **Merrimack** CLOTHING CO.
Across From City Hall

J. L. CHALIFOUX
49 to 59 Central Street

TOP COATS

This is good Top Coat weather. These keen, crisp evenings hurry a man into a heretofore deferred purchase. We are prepared for you—ready with big stocks, new styles, and prices that won't chill your pocketbook.

$8 to $20

The nobby appearance of the garments will at once impress you. Then go into details—note the materials, the linings, the trimmings — all will bear critical inspection.

MEN'S BROWN SUITS
$10, $12, $15, $18

Brown is the season's color, and if you want to be strictly "in it" you must wear brown. Our lines are complete in both single and double breasted.

We give S. & H. Green Trading Stamps—good as gold

C. F. KEYES Auctioneer
OFFICE, OLD BOSTON & MAINE STATION, GREEN STREET, LOWELL, MASS.
Office Open Evenings From 7 to 9. Tel.—Office, 465-2; Residence, 692-13.

Thursday, Sept. 15, at the Commission Rooms, Green Street

GROCERY STOCK AND FIXTURES, consisting of 2 horses, 3 harnesses, 2 Democrat wagons, top buggy, small stock of groceries, 2 sets of computing scales, 1 platform scale, 1 desk, 1 small safe, 1 counter 15 feet long, 2½ feet wide; 1 counter, 7 feet long, 2 feet wide, with 6 drawers; 2 counters, 8 feet long, 2 feet, 9 inches wide, with 6 drawers; 2 counters, 12 feet long, with 8 drawers; one large Atherton refrigerator made in sections, very convenient to move, used but a short time. The above stock can be seen at the commission rooms, Thursday morning.

Terms at this sale: Cash.

Saturday, Sept. 17, at 2.30 o'clock

COTTAGE HOUSE OF SIX ROOMS AND ABOUT 3623 SQUARE FEET OF LAND, AT NO. 50 FULTON STREET, AT THE CORNER OF BLINKHORN AVENUE.

Promptly at 2.30 o'clock in the afternoon, I will make a positive sale by public auction, of this cottage house and about 3623 square feet of land at No. 50 Fulton street. The house contains six rooms and pantry. It sets on the northeast corner of the lot, giving good room on the south side of the house for building purposes. It has a frontage of about 80 feet on Fulton street and about 45 feet on Blinkhorn avenue. This will undoubtedly be a grand, good speculation for someone, as the chances for improvement are very good. Fulton street runs northerly off Lakeview avenue, and this being a corner lot certainly adds to its value. Now, I am determined to sell it to the highest bidder, on the day and time set apart, and someone will make a good purchase.

TERMS: $100 must be deposited or secured with the auctioneer, at time and place of sale.

By order of BESSIE NOYES.

Saturday, Sept. 17, at 3.30 o'clock

MORTGAGEE'S SALE OF THE LIBBY RESIDENCE, TWO AND ONE-HALF STORY HOUSE AND ABOUT 7150 SQUARE FEET OF LAND, AT NO. 56 HARVARD STREET.

By virtue of a power of sale contained in a certain mortgage deed and for breach of the conditions of same, I shall offer for public sale, at the premises, on Saturday, September 17, at 3.30 o'clock, rain or shine, this beautiful home. The house is a two and one-half story of nine rooms, bath, pantry and large reception hall. The first floor consists of a large reception hall finished in cherry, parlor, living room with fireplace and cherry mantel, a very pretty dining-room with large china closet in cherry, built-in, kitchen and pantry with an up-to-date ice-chest built-in; on the second floor are five large and well-lighted chambers, bath, excellent closet room and an unfinished attic. The cellars are all cemented with door leading to the garden in rear. The house is heated by steam and has all the modern improvements, as it was built by the day and for Mr. Libby's private occupancy, and no expense was spared to make it what it is, a very desirable home. The lot has a frontage of about 65 feet on Harvard street and about 110 feet on Troy street, and contains about 7150 square feet of land. It is surrounded by many nice residences, and this being a corner lot certainly adds great value to it. There are a number of very fine pear, plum and shade trees and an excellent grape-vine. If you want to locate in the Highlands, this is your opportunity.

TERMS: $400 must be paid as a deposit to the auctioneer, as soon as the property is struck off.

Make all inquiries at the office of the auctioneer.

CITY INSTITUTION FOR SAVINGS,
By Frank W. Hurd, Treas., Mortgagee.

Saturday, Sept. 17, at 4.15 o'clock

TWO-TENEMENT HOUSE AND ABOUT 1197 SQUARE FEET OF LAND AT NOS. 11 AND 13 GARNET STREET.

Regardless of any condition of the weather, I will positively sell to the highest bidder by public auction, this two-tenement house and 1197 square feet of land, situated at Nos. 11 and 13 Garnet street. Being a non-resident of your city, I feel that it is a duty I owe myself of releasing all care and responsibility that incumbers one while holding a parcel such as this, without being handy to watch and care for it. The house contains two tenements of five rooms each with separate cellars and water-closets. This is a good parcel of tenement property and would require but a few dollars spent to put it in perfect condition. It is well located on the west side of the street between Appleton and Middlesex streets, and is handy to the stores and mills. For an investment, one will make no mistake by attending the sale, for at the price it will sell for, its purchaser will undoubtedly receive a large interest on his money, from renting.

TERMS: $200 must be deposited with the auctioneer as soon as the property is struck off; other terms at sale.

Make all inquiries of the auctioneer, whom I have left in full charge.

THE WALKER PROPERTY WHICH WAS ADVERTISED TO BE SOLD ON NEXT TUESDAY AT PUBLIC AUCTION HAS BEEN WITHDRAWN, AS MR. KEYES DISPOSED OF IT YESTERDAY AT PRIVATE SALE TO A WELL-KNOWN BUSINESS MAN.

GEORGE E. METCALF & CO.
FIRE INSURANCE AGENCY
(Established 1881.)
RUSSELL FOX, Proprietor.
OFFICES: 159 MIDDLESEX STREET, -- LOWELL, MASS